

MAP TO ACCOMPANY APPLICATION TO CHANGE POINT OF DIVERSION FOR JA CATTLE COMPANY, L.L.C.

RECEIVED
JUL 05 2002
WATER RESOURCES DEPT.
SALEM, OREGON

EXISTING WATER RIGHTS AND POINT OF DIVERSION

LOCATED IN A PORTION OF SECTIONS 30 AND 31
TOWNSHIP 38 SOUTH, RANGE 20 EAST, W.M.
LAKE COUNTY, OREGON

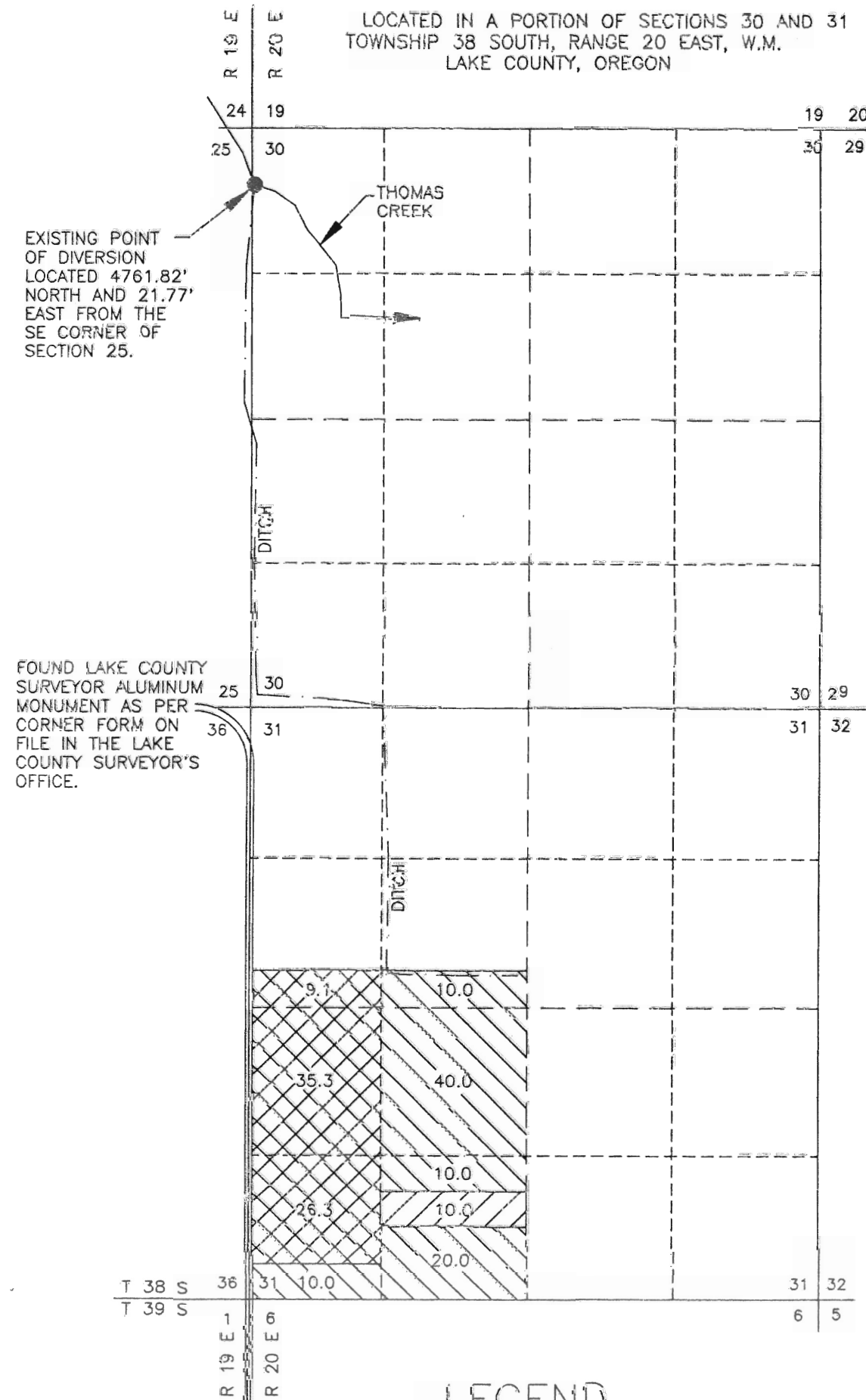

LEGEND

- 10.0 ACRES AS PER CERTIFICATE NO. 68492
- 90.0 ACRES AS PER CERTIFICATE NO. 68493
- 71.2 ACRES AS PER CERTIFICATE NO. 68494

CONFIGURATION AFTER TRANSFER

LOCATED IN A PORTION OF SECTIONS 30 AND 31
TOWNSHIP 38 SOUTH, RANGE 20 EAST, W.M.
LAKE COUNTY, OREGON

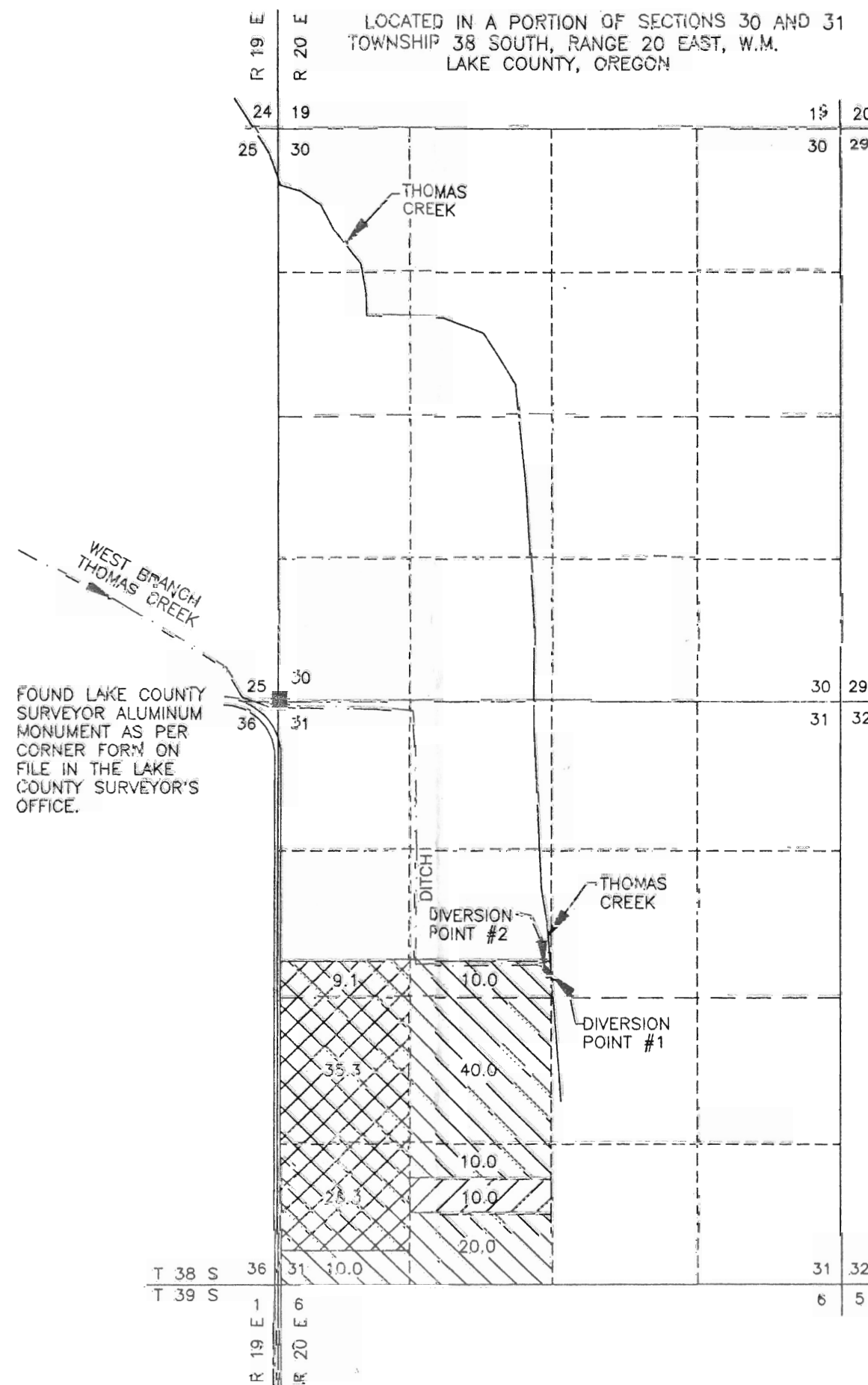

- 10.0 ACRES AS PER CERTIFICATE NO. 68492 CHANGE POINT OF DIVERSION TO DIVERSION POINT #1.
- 90.0 ACRES AS PER CERTIFICATE NO. 68493 CHANGE POINT OF DIVERSION TO DIVERSION POINT #1.
- 71.2 ACRES AS PER CERTIFICATE NO. 68494 CHANGE POINT OF DIVERSION TO DIVERSION POINT #2.

LEGEND

- FOUND LAND SURVEY MONUMENT AS NOTED.
- EXISTING POINT OF DIVERSION AS PER CERTIFICATE NO. 68492, 68493 AND 68494.
- PROPOSED POINT OF DIVERSION.

POINTS OF DIVERSION

- DIVERSION POINT #1: LOCATED 2486 FEET SOUTH AND 2492 FEET EAST FROM THE NW CORNER OF SECTION 31.
- DIVERSION POINT #2: LOCATED 2456 FEET SOUTH AND 2460 FEET EAST FROM THE NW CORNER OF SECTION 31.

CERTIFIED WATER RIGHTS EXAMINER
#47990VIRE
Rodney F. Callaghan
RODNEY F. CALLAGHAN
MAY 21, 2001
STATE OF OREGON
RE-NEW: 12/31/03



SCALE 1" = 1320'

THIS MAP IS FOR THE PURPOSE OF LOCATING A WATER RIGHT ONLY AND HAS NO INTENT TO PROVIDE LEGAL DIMENSIONS OR THE LOCATION OF PROPERTY LINES.

PREPARED FOR:
JA CATTLE COMPANY, L.L.C.
4614 HENEY CT
VALLEY SPRINGS, CA 95252

PREPARED BY:
CALLAGHAN LAND SURVEYING
CLS 427 SOUTH H STREET
LAKEVIEW, OR 97630
(541) 947-5841

DATE: 6/23/2002 DRAWING: 2002.29

T 9170