

**WATER RIGHT TRANSFER "ON MAP"
FOR
QUAIL VALLEY RANCH**

LOCATED IN
IN SECTIONS 25 & 36, T. 15 S., R. 15 E., W.M.
SECTIONS 30 & 31, T. 15 S., R. 16 E., W.M.
CROOK COUNTY, OREGON

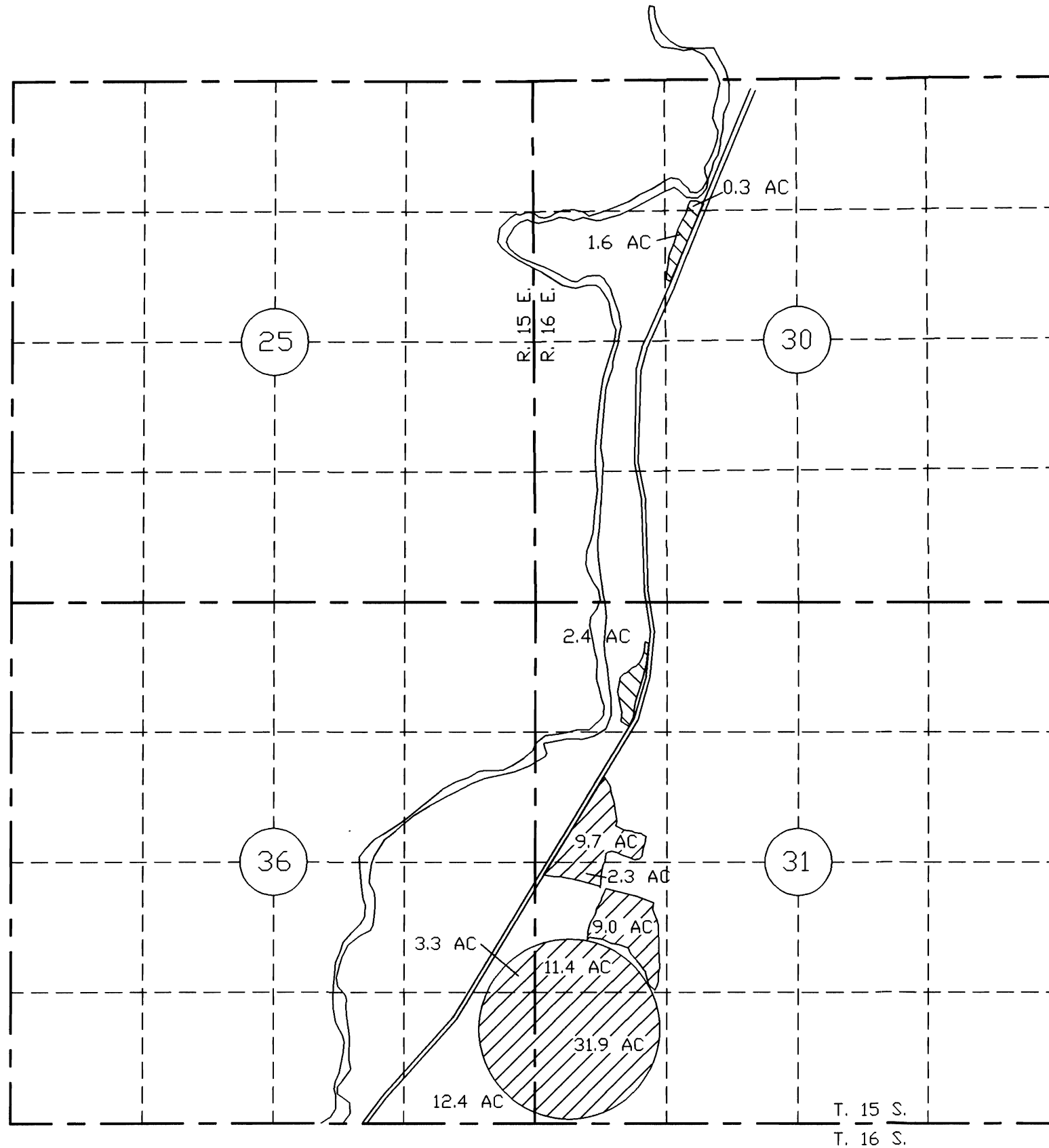

RECEIVED

JUL 05 2002

WATER RESOURCES DEPT.
SALEM, OREGON



SCALE: 1" = 1320'
DATE: 5-20-02

TRANSFERRED ON:



CERTIFICATE 75633, DATED 1914.



CERT. 51560, DATED 1909, SUPPLEMENTAL CERT. 57614, DATED APRIL 8, 1914.

I, ROBERT E. BAXTER, CERTIFIED WATER RIGHT EXAMINER
IN THE STATE OF OREGON, HEREBY CERTIFY THAT THIS
WATER RIGHT SURVEY MAP WAS PREPARED BY ME.

THE PREPARATION OF THIS MAP IS FOR THE PURPOSE
OF IDENTIFYING THE LOCATION OF THE WATER RIGHT
ONLY AND HAS NO INTENT TO PROVIDE DIMENSIONS OR
LOCATIONS OF PROPERTY OWNERSHIP LINES.

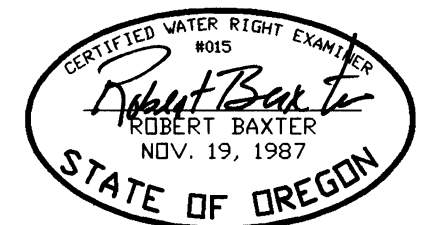

T9172

**WATER RIGHT TRANSFER "OFF MAP"
FOR
QUAIL VALLEY RANCH**

LOCATED IN
IN SECTIONS 25 & 36, T. 15 S., R. 15 E., W.M.
SECTION 31, T. 15 S., R. 16 E., W.M.
CROOK COUNTY, OREGON

RECEIVED
JUL 05 2002
WATER RESOURCES DEPT.
SALEM, OREGON



SCALE: 1" = 1320'
DATE: 5-20-02

I, ROBERT E. BAXTER, CERTIFIED WATER RIGHT EXAMINER
IN THE STATE OF OREGON, HEREBY CERTIFY THAT THIS
WATER RIGHT SURVEY MAP WAS PREPARED BY ME.

THE PREPARATION OF THIS MAP IS FOR THE PURPOSE
OF IDENTIFYING THE LOCATION OF THE WATER RIGHT
ONLY AND HAS NO INTENT TO PROVIDE DIMENSIONS OR
LOCATIONS OF PROPERTY OWNERSHIP LINES.

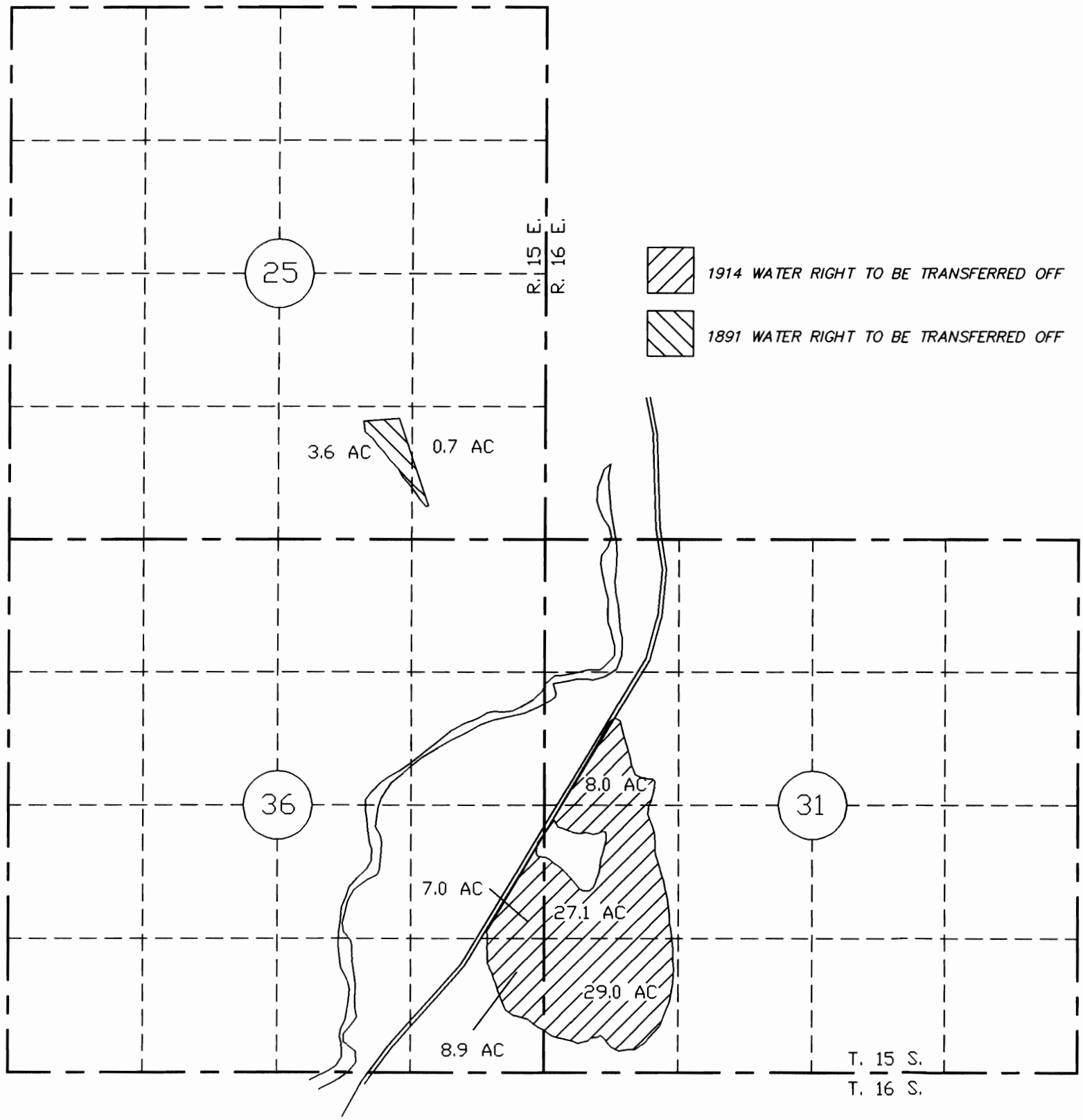
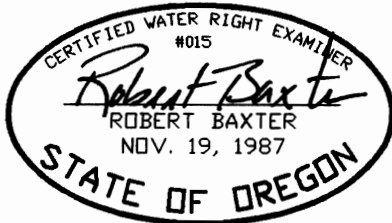

T9172