

WESTLAND IRRIGATION DISTRICT TEMPORARY TRANSFER FOR CRAIG PARKS T3N R27E WM

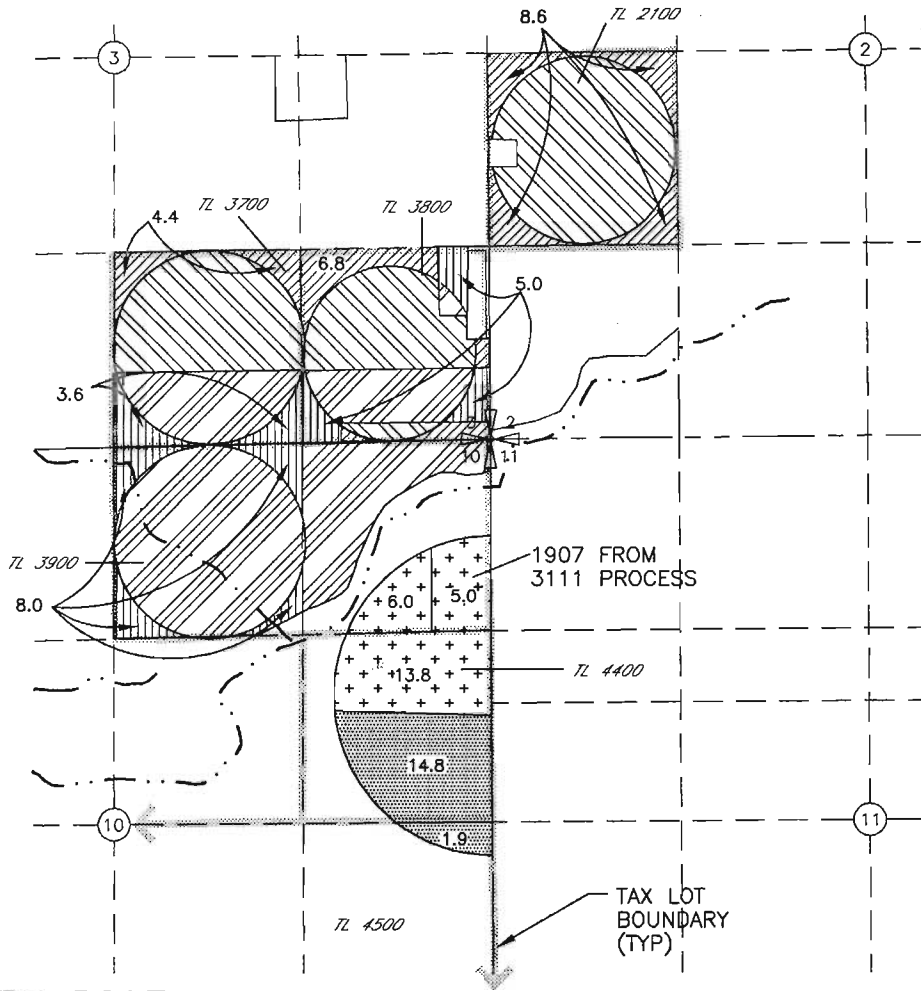

T3N R29E WM

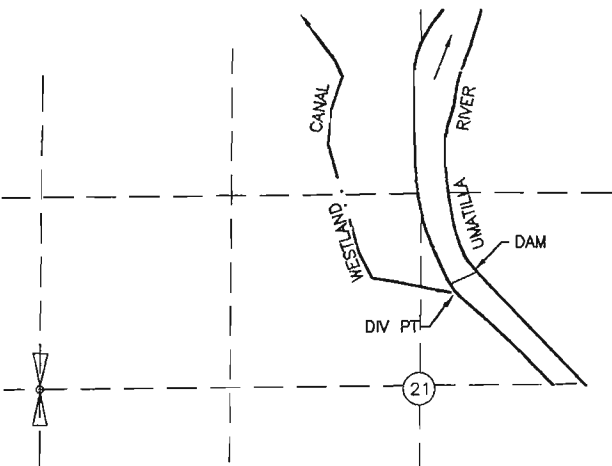

- FROM-1907 DECREE
- FROM-1961 PERMIT 27583
- 1907 AREA NOT INVOLVED IN TRANSFER
- PERMIT 27583 AREA NOT INVOLVED IN TRANSFER

TO

TO

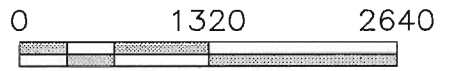

SCALE IN FEET

P.O.D.
LOCATED NORTH 76°45'56" EAST 2913.19' FROM W.1/4 COR. SEC 21

3522.069
3522PARK.DWG
2/6/98

NOTE:
THE PURPOSE OF THIS MAP IS TO IDENTIFY THE APPROXIMATE LOCATION OF THE WATER RIGHT. IT IS NOT INTENDED TO PROVIDE INFORMATION RELATIVE TO THE LOCATION OF PROPERTY OWNERSHIP BOUNDARY LINES.