

T. 5N., R. 28E., W.M.

UMATILLA COUNTY

SCALE 1" = 1320'

RECEIVED
APR 14 1993
WATER RESOURCES DEPT.
SALEM, OREGON
V47
Page

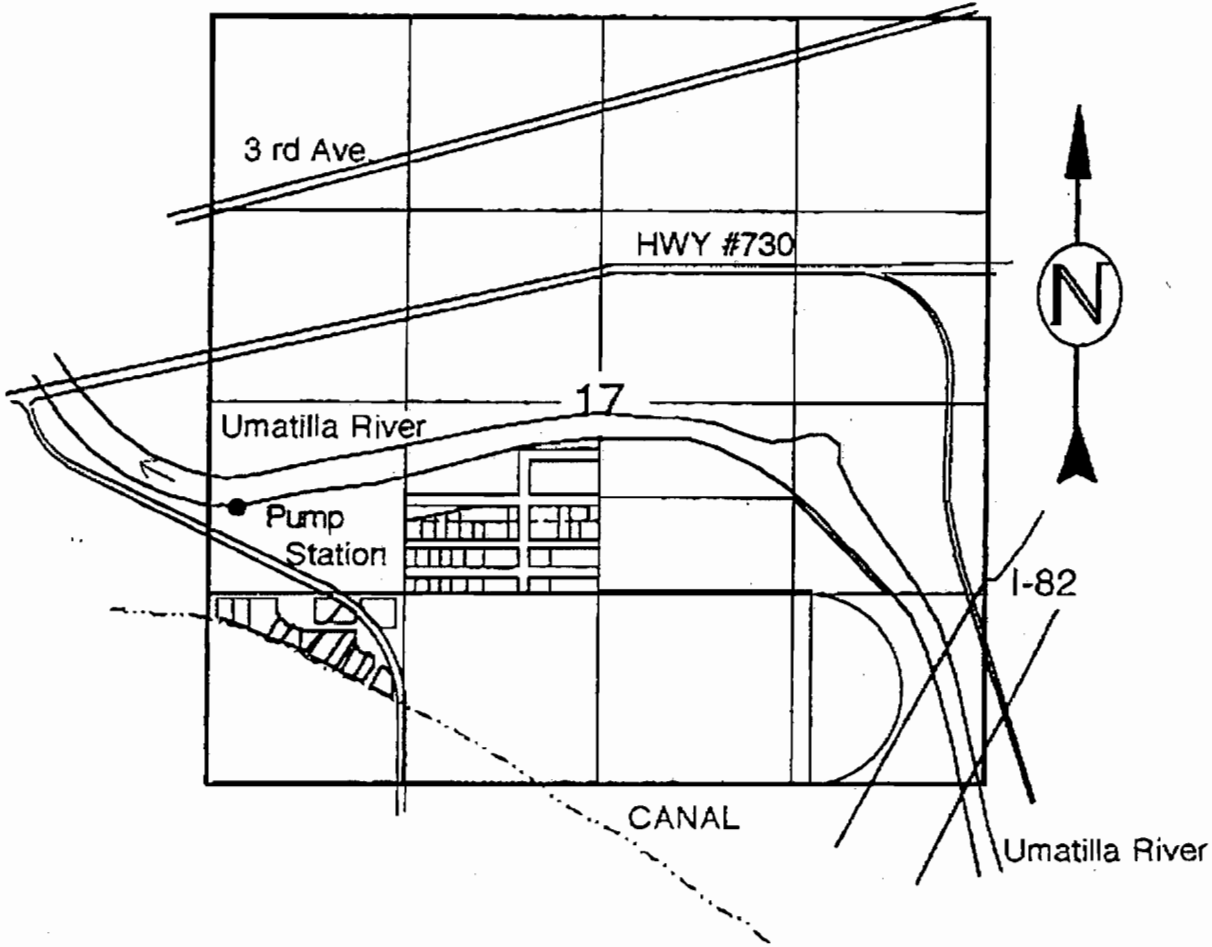

P.O.D. Located 1900 Ft. North & 150 Ft. East of the Southwest Corner of Section 17

WATER RIGHTS TRANSFER MAP

West Extension Irrigation District - Point of Diversion

IN NAME OF

West Extension Irrigation District

THIS MAP IS FOR THE PURPOSE
OF IDENTIFYING THE LOCATION
OF WATER RIGHTS ONLY AND IS
NOT INTENDED TO PROVIDE THE
LEGAL DIMENSIONS OR LOCATIONS
OF PROPERTY OWNERSHIP LINES.

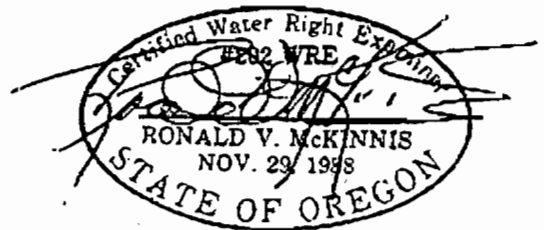

ENGINEERING - SURVEYING - WATER RIGHTS
R V McKINNIS ENGINEERING
 Rt 1 Box 1122 Hermiston, Oregon 97838
 503-567-2017

T. 5N., R. 28E., W.M.

UMATILLA COUNTY

SCALE 1" = 1320'

RECEIVED

APR 14 1993

WATER RESOURCES DEPT
SALEM, OREGON

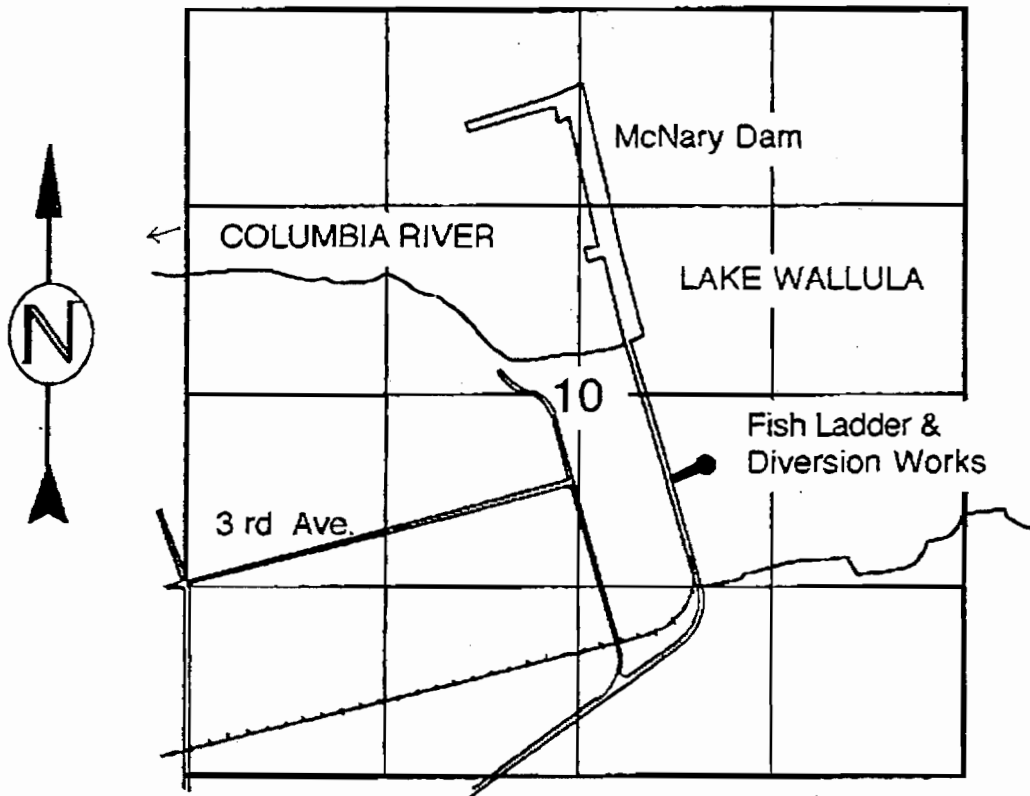

P.O.D. Located 2150 Ft. North & 3500 Ft. East of the Southwest Corner of Section 10

WATER RIGHTS TRANSFER MAP

West Extension Irrigation District - Point of Diversion

IN NAME OF

West Extension Irrigation District

THIS MAP IS FOR THE PURPOSE
OF IDENTIFYING THE LOCATION
OF WATER RIGHTS ONLY AND IS
NOT INTENDED TO PROVIDE THE
LEGAL DIMENSIONS OR LOCATIONS
OF PROPERTY OWNERSHIP LINES.

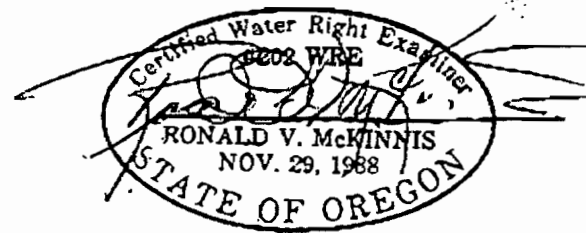

ENGINEERING - SURVEYING - WATER RIGHTS
R V McKINNIS ENGINEERING
 Rt 1 Box 1122 Hermiston, Oregon 97838
 503-567-2017

RECEIVED

AUG 07 2002

WATER RESOURCES DEPT.
SALEM, OREGON

WEST EXTENSION IRRIGATION DISTRICT
WATER RIGHT TRANSFER MAP
Location of Authorized Use
"Transfer Off Lands"

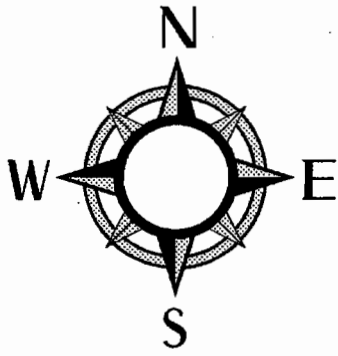

T.5N. R.27E. W.M.
Section 31

Scale 1" = 800'

| T5N R27E Section 31 1/4 1/4 | Transfer Off Acres |
|-----------------------------------|--------------------------|
| SW NE | 19.6 |
| SE NE | 40.0 |
| NE SW | 5.8 |
| SW SW | 0.1 |
| SE SW | 23.9 |
| NE SE | 40.0 |
| NW SE | 39.8 |
| SW SE | 40.0 |
| SE SE | 30.8 |
| TOTAL | 240.0 |

Legend - Transfer Off



1968 - Umatilla River Water Rights W/ Supplemental Rights

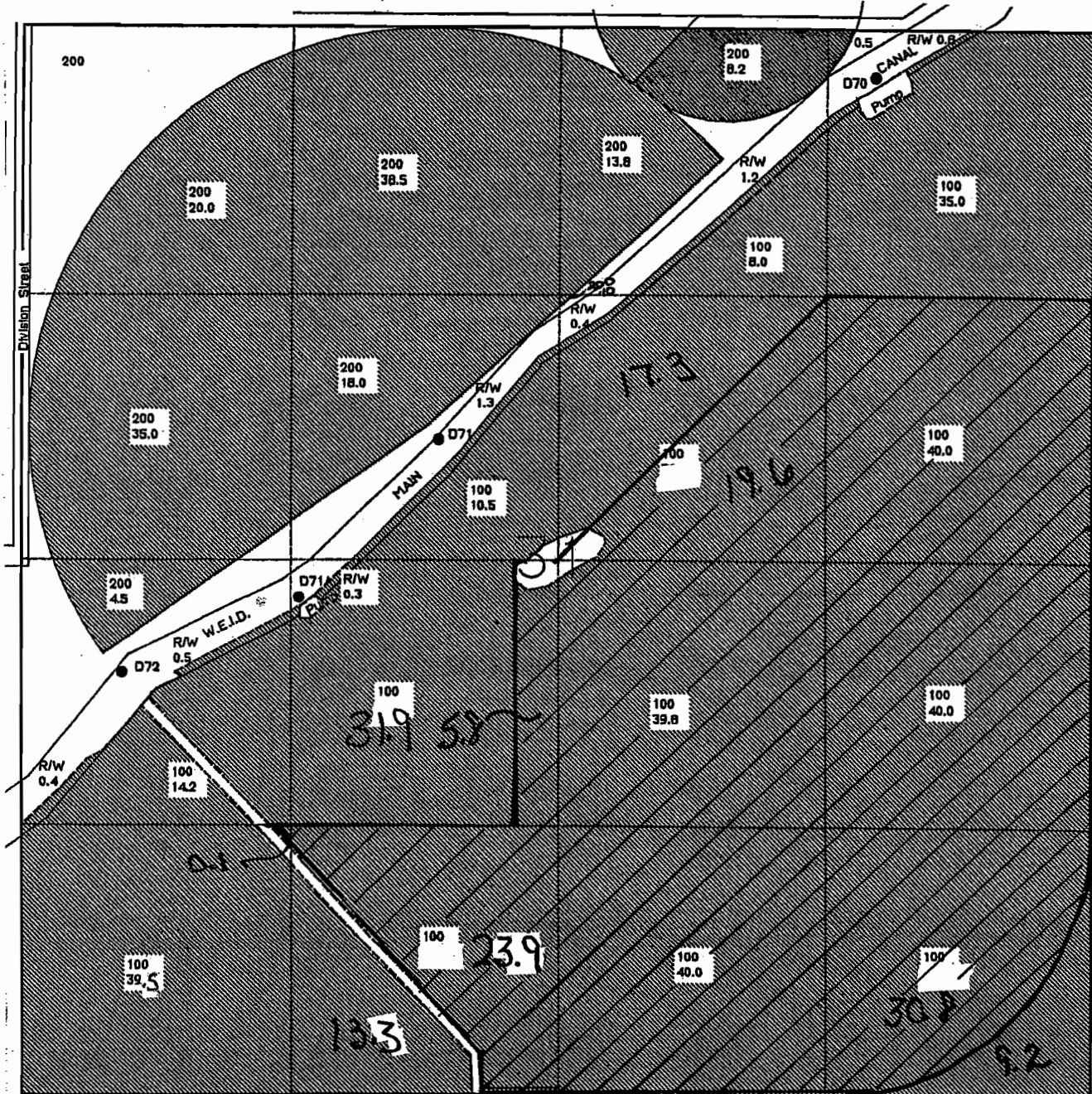

T-9204

WEST EXTENSION IRRIGATION DISTRICT
 WATER RIGHT TRANSFER MAP
 Location of Proposed Use
 "Transfer On Lands"

RECEIVED

AUG 07 2002

WATER RESOURCES DEPT.
 SALEM, OREGON

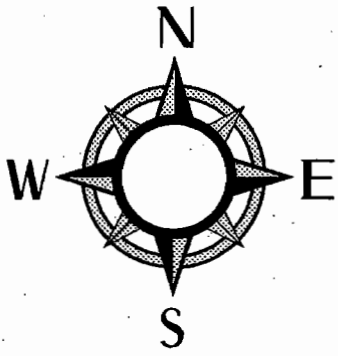

T.4N. R.25E. W.M. Section 19

Scale 1" = 800'

| T4N R25E Section 19 1/4 1/4 | Transfer On Acres |
|-----------------------------------|-------------------------|
| NE SW | 14.2 |
| NW SW | 27.2 |
| SW SW | 47.2 |
| SE SW | 28.8 |
| NW SE | 14.0 |
| SW SE | 28.6 |
| TOTAL | 160.0 |

Legend - Transfer On



1968 - Umatilla River Water Rights W/ Supplemental Rights

Can. Riv. Plumb

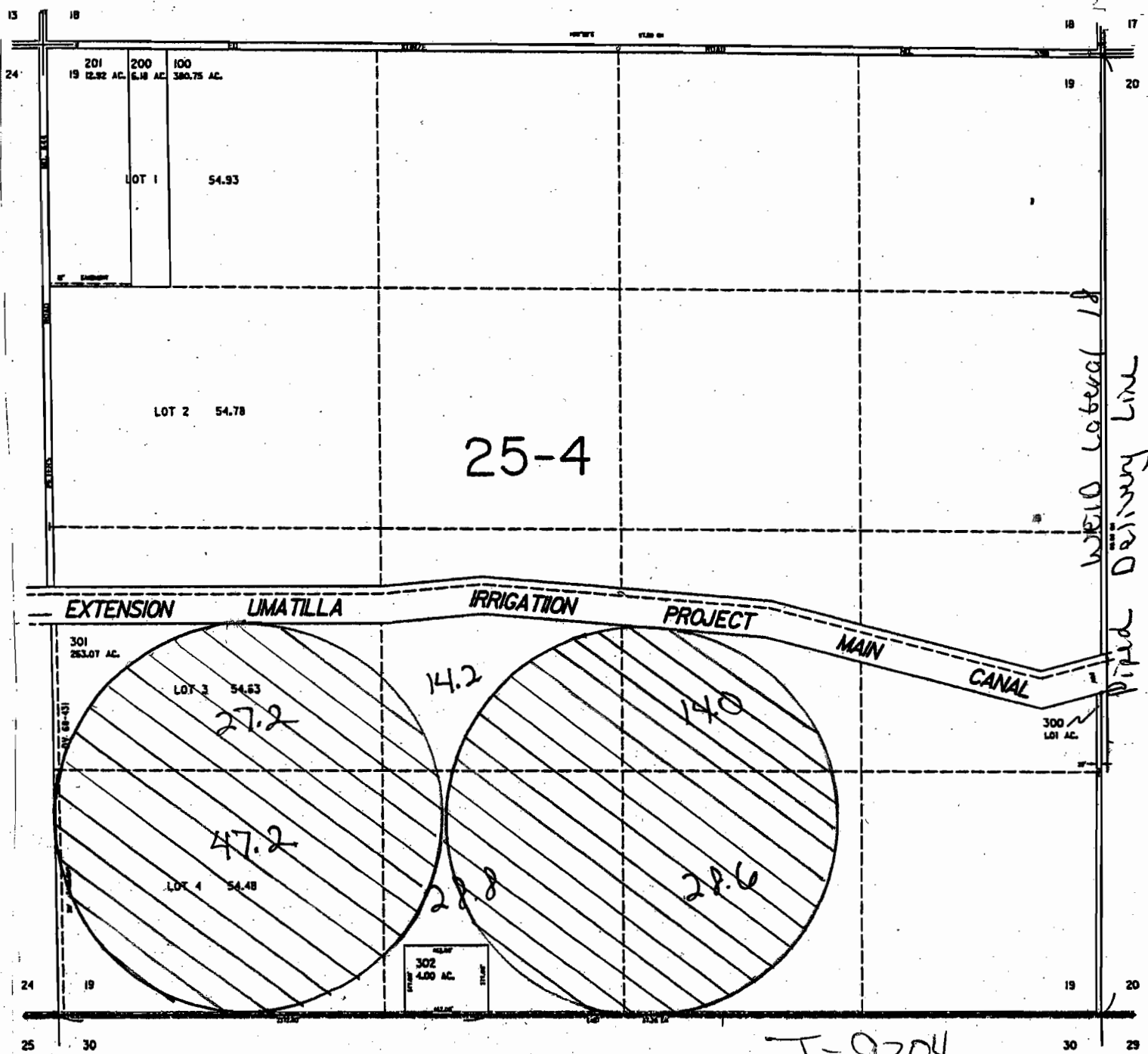

T-9704

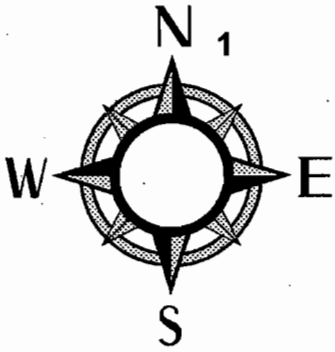

WEST EXTENSION IRRIGATION DISTRICT
 WATER RIGHT TRANSFER MAP
 Location of Proposed Use
 "Transfer On Lands"

RECEIVED

AUG 07 2002

WATER RESOURCES DEPT.
 SALEM, OREGON

T.4N. R.25E. W.M. Section 20

Scale 1" = 800'

| T4N R25E Section 20 1/4 1/4 | Transfer On Acres |
|-----------------------------------|-------------------------|
| NE SW | 23.2 |
| SW SW | 24.8 |
| SE SW | 32.0 |
| TOTAL | 80.0 |

Legend - Transfer On



1968 - Umatilla River Water Rights W/ Supplemental Rights

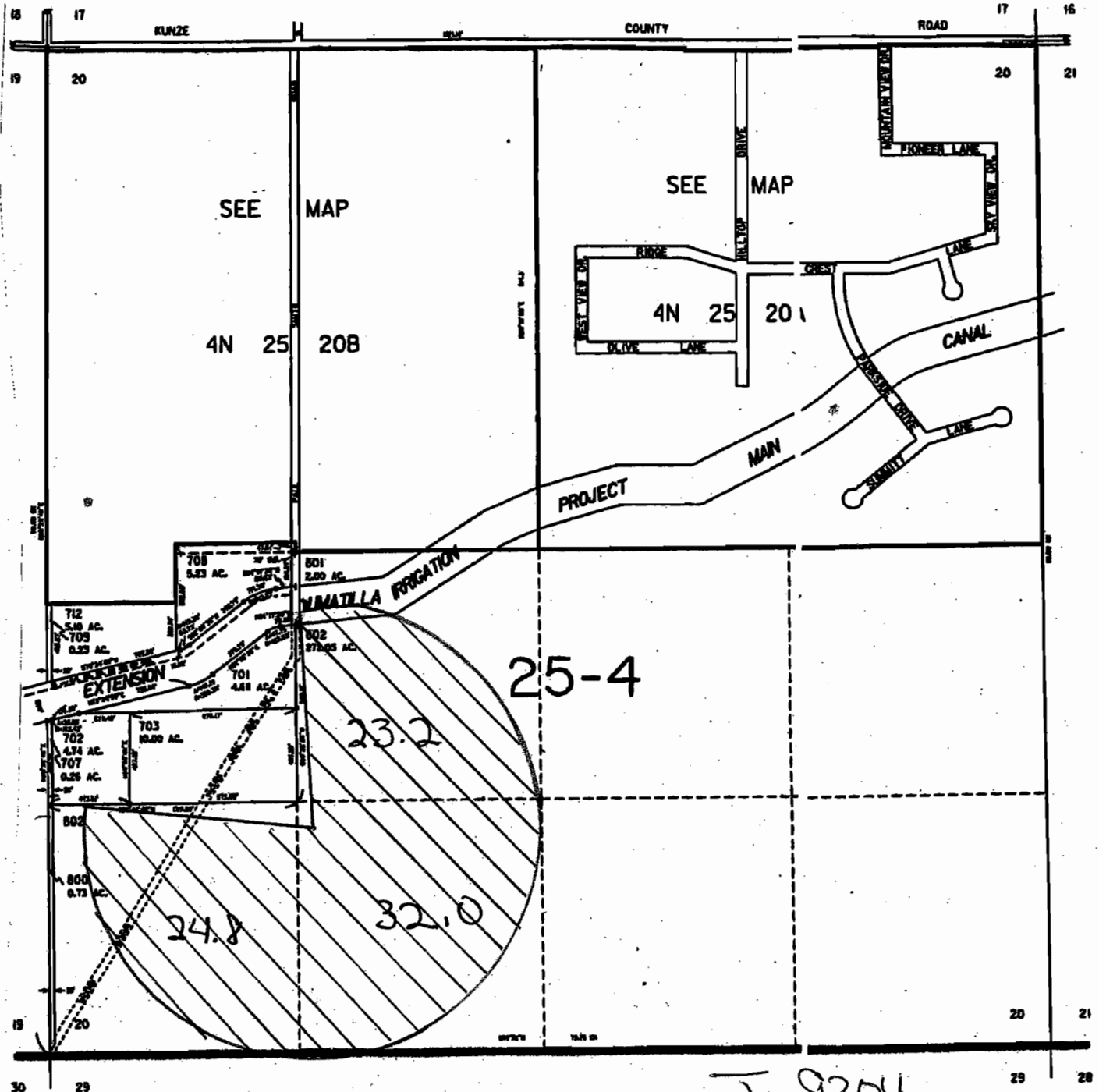

T-9204