

SEC. 8 T.30S. R.4 W. W.M.
DOUGLAS COUNTY

1" = 1000'

TO:

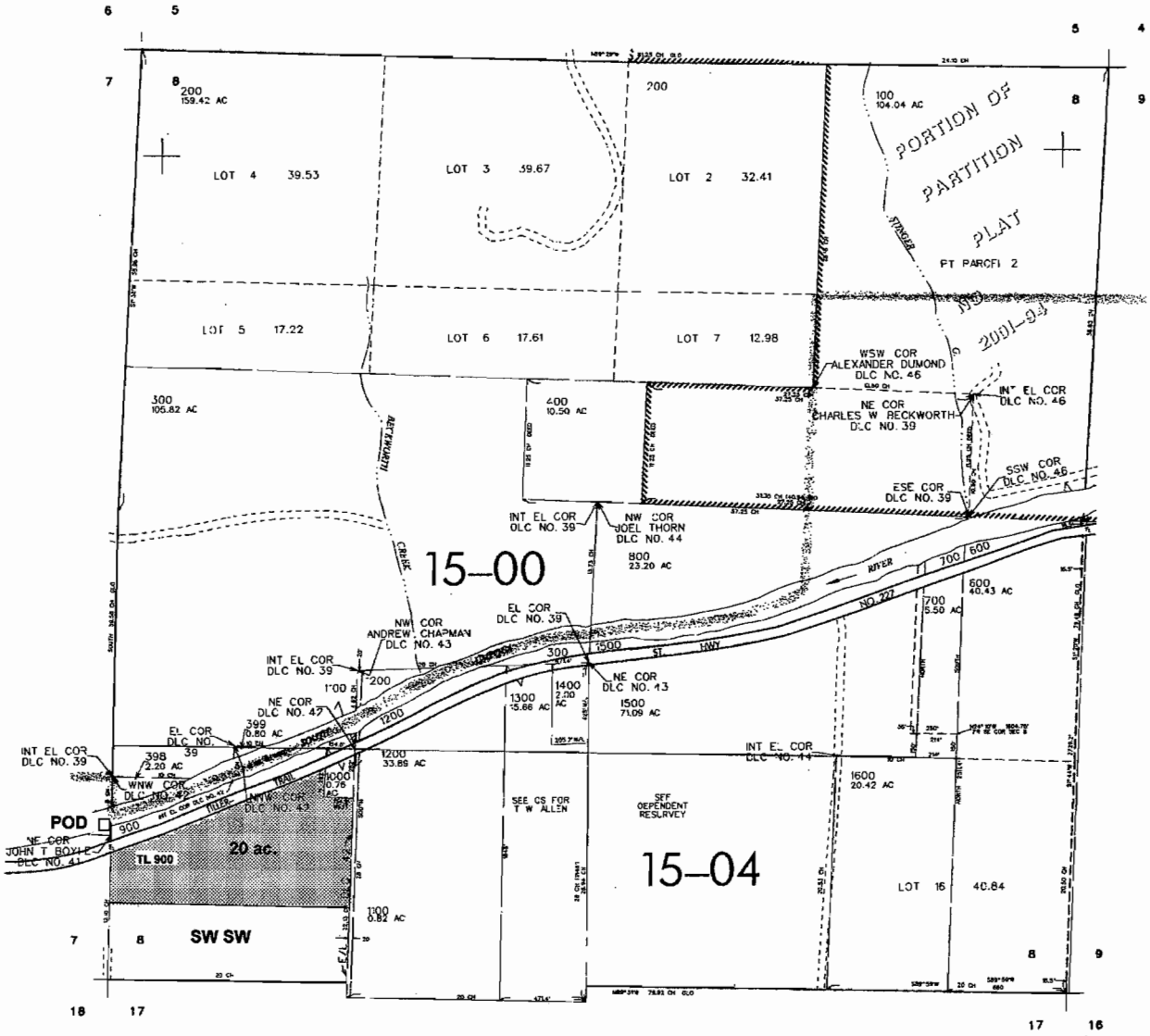

POD is located 850 ft. N. and 20 ft. W. from SE corner Sec. 7
being within the SE SE Sec. 7

RECEIVED
AUG 05 2002
WATER RESOURCES DEPT.
SALEM, OREGON

T-9202

SEC. 18 T.30S. R.4 W.W.M.
DOUGLAS COUNTY

Scale: 1" = 1000'

FROM:

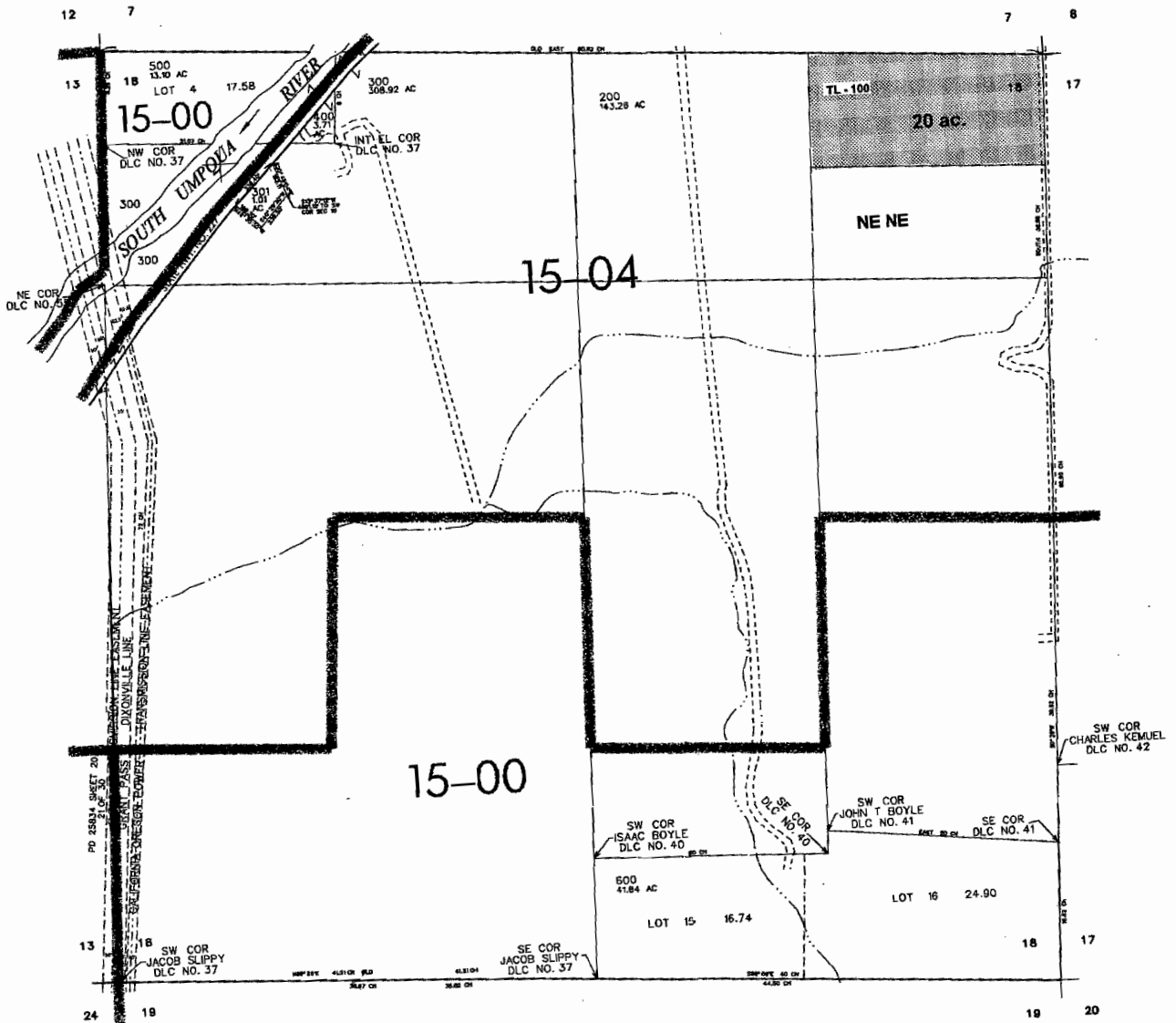

RECEIVED

AUG 05 2002

WATER RESOURCES DEPT.
SALEM, OREGON

T-9202