

CLAIM OF BENEFICIAL USE SURVEY
FOR TRANSFER 9197 CHANGE IN POD,
NE 1/4 of Section 9, T. 4 N., R. 37 E., W. M.
Tax Lots 1400 and 1500, Dale and Cheri Cosper

Brass Capped witness
corner to 1/4 corner
of record common to
Sections 9 and 4.

Abandoned Pacific
Power and Light
Penstock.

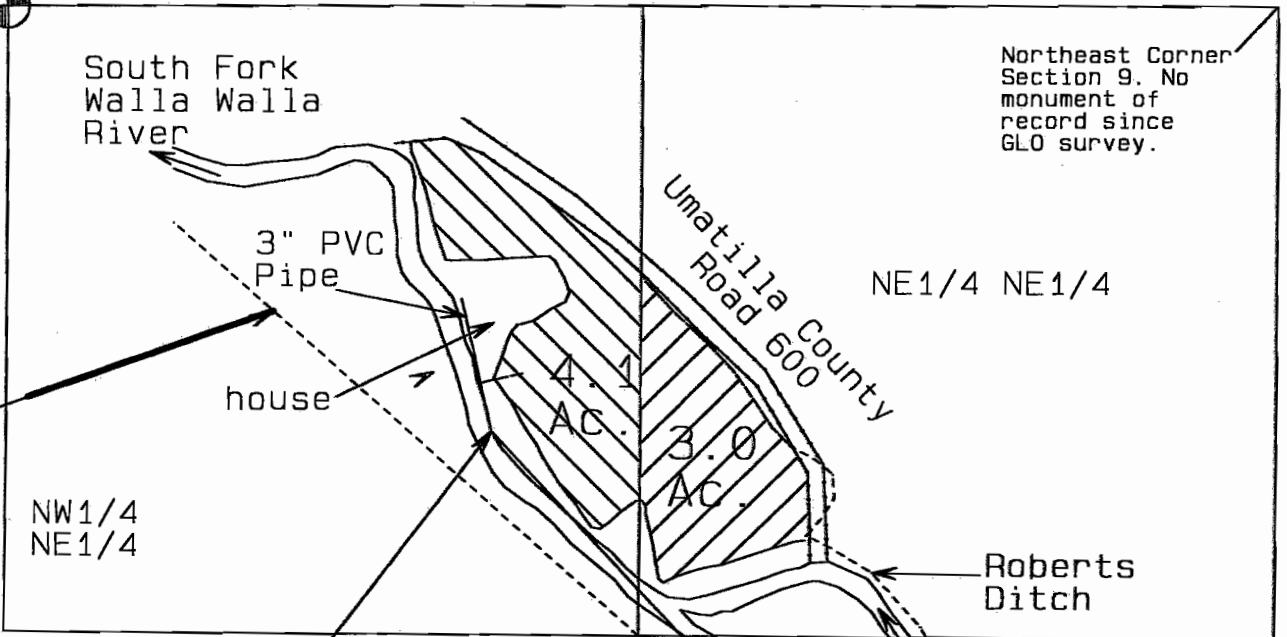

Northeast Corner
Section 9. No
monument of
record since
GLO survey.

New, POD screened
intake in River
with centrifugal
pump and 5 HP
electric motor.
Measurement device
is installed in
line just after
pump.

South Fork
Walla Walla
River

N44°52'04"W
2383.44ft



Scale: 1" = 400'

NOTE:
The information shown
on this map is solely for
Water Rights purposes.
The data shown does not
represent ownership
information.

Brass capped
corner common to
Sections 9 and 10.

SURVEY FOR
Dale & Cheri Cosper
78976 South Fork
Walla Walla River Road
Milton Freewater, OR 97862
(541) 938-7868

David L. Haddock,
Surveyor & Engineer
HADDOCK SURVEYING
GPS
AND
TOTAL STATION

