

**G-2 FARMING, LLC
 TEMPORARY TRANSFER APPLICATION MAP
 FOR
 PERMITS G-5045 AND G-9456
 T4N, R28E WM**

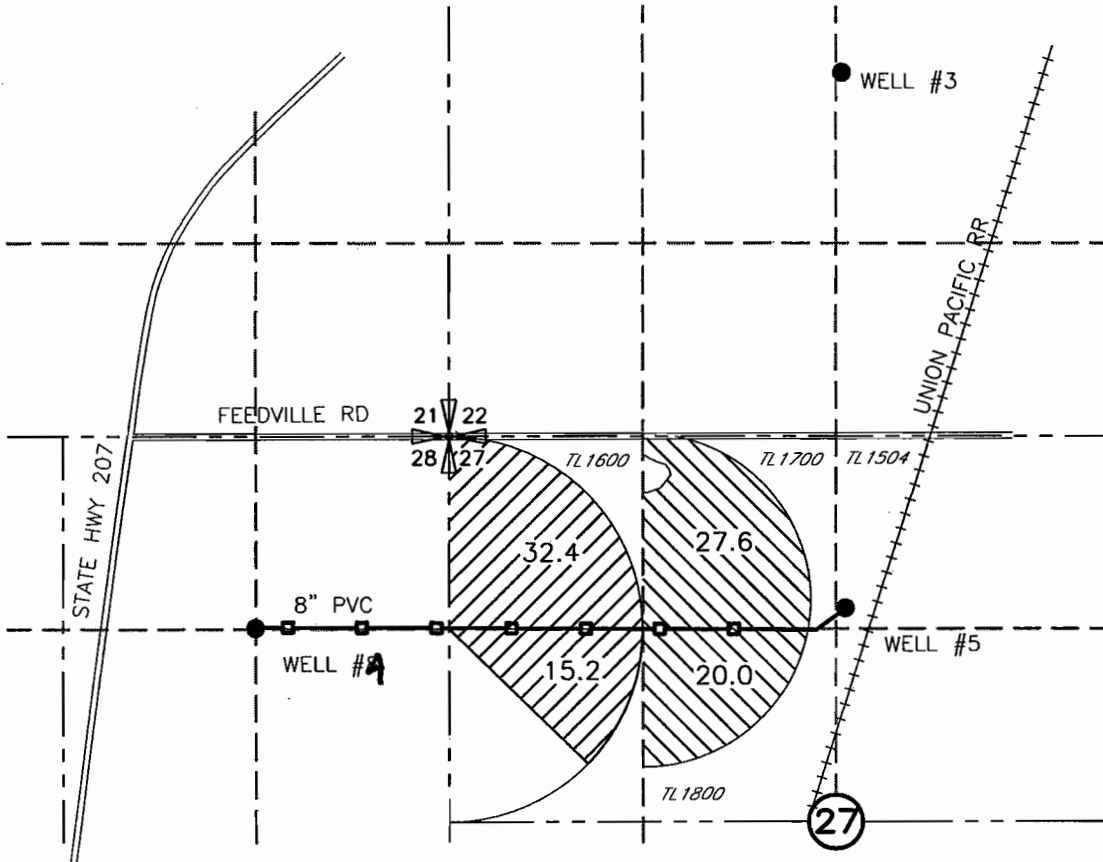

AUTHORIZED POINT OF APPROPRIATION - PERMIT G-9456
 WELL #3 LOCATED 2480' NORTH AND 2680' EAST FROM THE
 SW CORNER OF SEC 22

PROPOSED POINT OF APPROPRIATION - PERMIT G-9456
 WELL #5 LOCATED 1180' SOUTH AND 2700' EAST FROM THE
 NW CORNER OF SEC 27

AUTHORIZED POINT OF APPROPRIATION - PERMIT G-5045
 WELL #4 LOCATED 1300' SOUTH AND 1320' WEST FROM THE
 NE CORNER SEC 28

RECEIVED

JUL 18 2002

**WATER RESOURCES DEPT.
 SALEM, OREGON**

FROM

TO



47.6 AC PERMIT G-5045
 CERTIFICATE 55009



ATTACHMENT I



47.6 AC PERMIT G-9456
 CERTIFICATE 55023



ATTACHMENT II

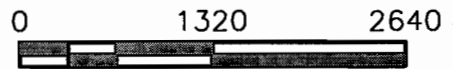

SCALE IN FEET

NOTE:
 THE PURPOSE OF THIS MAP IS TO IDENTIFY THE APPROXIMATE LOCATION
 OF THE WATER RIGHT. IT IS NOT INTENDED TO PROVIDE INFORMATION
 RELATIVE TO THE LOCATION OF PROPERTY OWNERSHIP BOUNDARY LINES.

SCM
 Consultants, Inc.

T 9/9/
 Architects & Engineers
 Kennewick, WA 99336

3522.151
 07/02/02
 3522151TRAN.D