

ALTA CUNHA RANCHES

TRANSFER MAP INVOLVING CERTIFICATE 2648 DECREE AND INCHOATE RIGHT PAGE 458 DECREE

T3N, R29E WM

T-7919

STANFIELD IRRIGATION DISTRICT P.O.D.

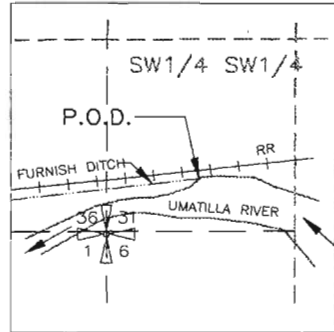

ADDITIONAL P.O.D. LOCATED 380' NORTH AND 650' EAST FROM SW COR SEC 31, T3N, R30E WM BEING REQUESTED UNDER T-7577

ADDITIONAL P.O.D. SHALLOW WELL 1520' SOUTH AND 1520' WEST FROM THE NE CORNER SEC 21 BEING REQUESTED UNDER THIS APPLICATION

ADDITIONAL P.O.D. SHALLOW WELL 1770' NORTH AND 650' EAST FROM THE SW CORNER SEC 22 BEING REQUESTED UNDER T-7577

AUTHORIZED P.O.D. 400' NORTH AND 330' WEST FROM THE S1/4 CORNER SEC 22

AUTHORIZED P.O.D. 200' SOUTH AND 1120' EAST FROM THE S1/4 CORNER SEC 22

RECEIVED

FEB - 2 1998

WATER RESOURCES DEPT.
SALEM, OREGON

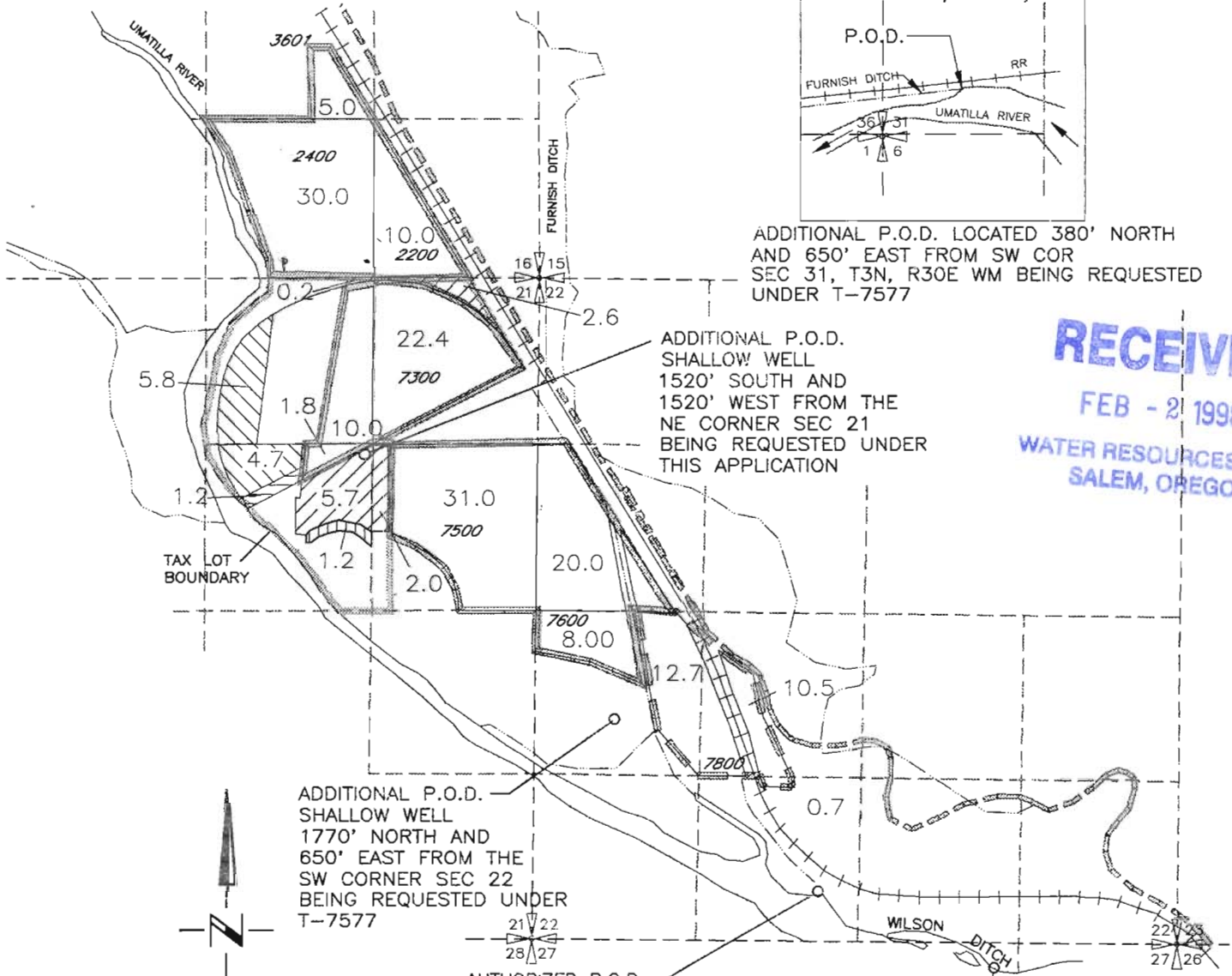

- AREA OF CERTIFICATE 2648 DECREE NOT INVOLVED IN THIS TRANSFER REQUEST
- AREA OF CERTIFICATE 2648 DECREE BEING TRANSFERRED UNDER THIS TRANSFER REQUEST
- AREA OF CERTIFICATE 2648 DECREE RECEIVING WATER RIGHTS UNDER THIS TRANSFER REQUEST

- AREA OF DECREE INCHOATE RIGHT PAGE 458 NOT INVOLVED IN THIS TRANSFER REQUEST
- AREA OF DECREE INCHOATE RIGHT PAGE 458 BEING TRANSFERRED UNDER THIS TRANSFER REQUEST
- AREA OF DECREE INCHOATE RIGHT PAGE 458 RECEIVING WATER RIGHTS UNDER THIS TRANSFER

NOTE:
THE PURPOSE OF THIS MAP IS TO IDENTIFY THE APPROXIMATE LOCATION OF THE WATER RIGHT. IT IS NOT INTENDED TO PROVIDE INFORMATION RELATIVE TO THE LOCATION OF PROPERTY OWNERSHIP BOUNDARY LINES.

Dale G. VanSchlack
 May 18, 1992
 10/21/97
 3522.064
 3522CUN.DWG
Architects & Engineers
 Kennewick, WA 99336