

Temporary Transfer Application

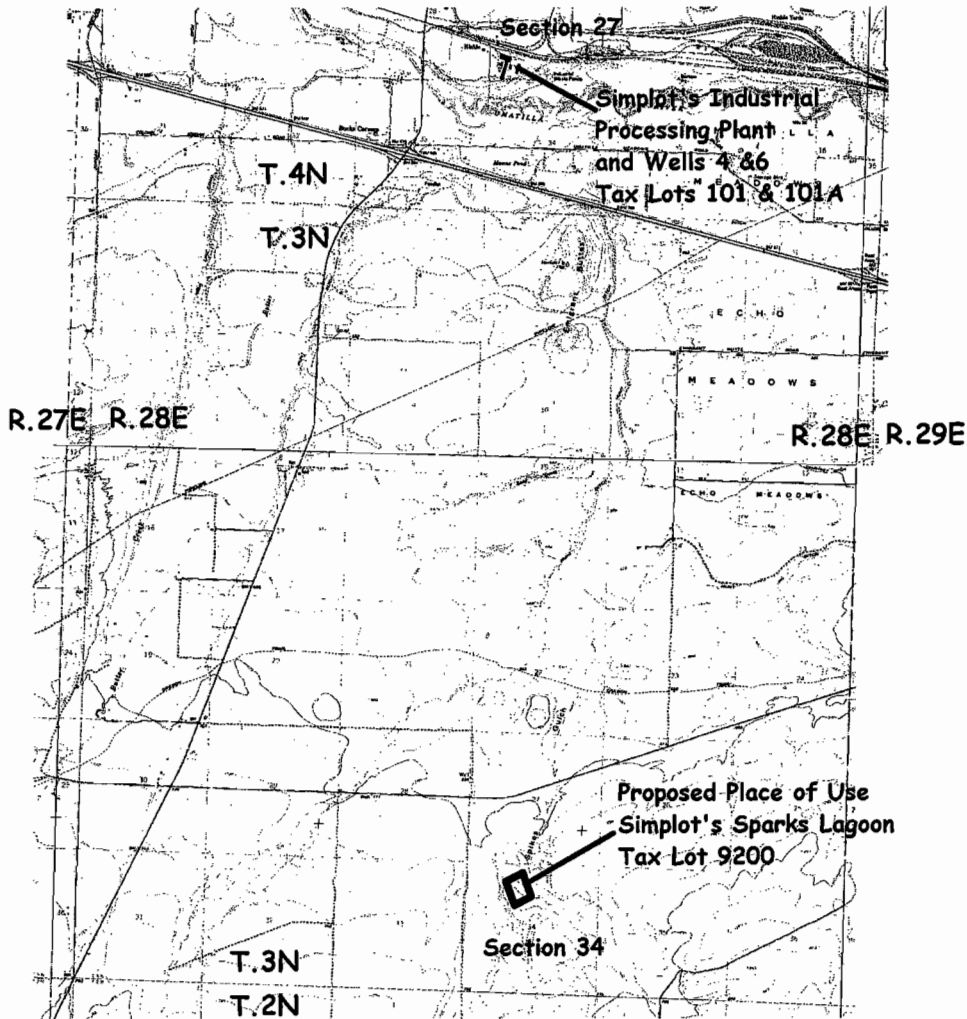

RECEIVED

SEP 05 2002

WATER RESOURCES DEPT.
SALEM, OREGON

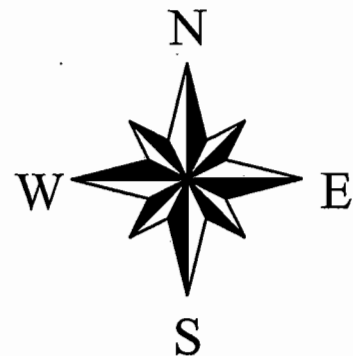

T9239

FROM T. 4 N., R. 28 E., W. M.

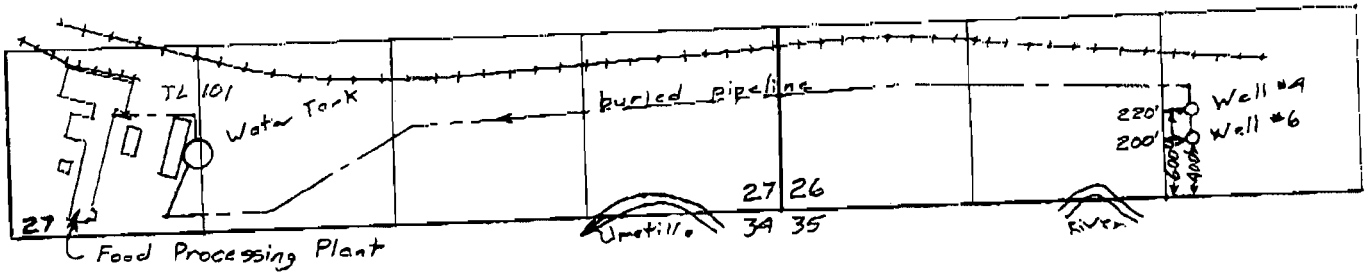

TO

T. 3 N., R. 28 E., W. M.

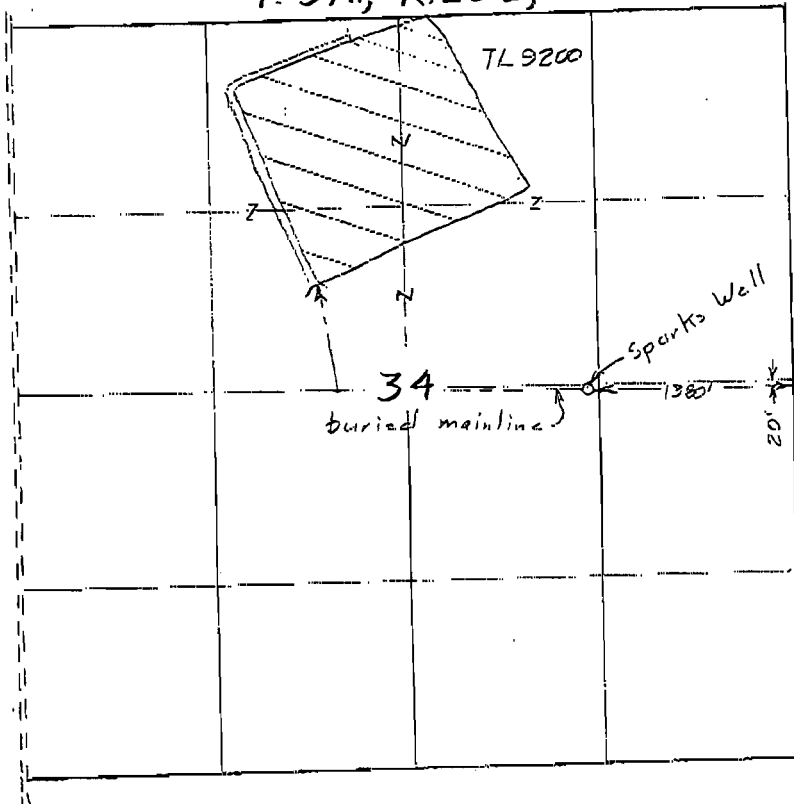

Scale 1" = 1320'

RECEIVED

SEP 05 2002

WATER RESOURCES DEPT.
SALEM, OREGON

Transfer Application Map
for

J. R. SIMPLOT COMPANY

T9239

This map is for the purpose of
locating a water right only
and has no intent to provide
legal dimensions or the location
of property lines.

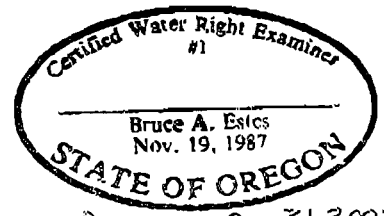

Renewal Dec. 31, 2003

ESTES SURVEYS, LLC

PO Box 17519
Salem, OR 97305-7519
(503) 585-7593

60382 Arnold Rd
Bend, OR 97702
(541) 382-7391