

TOWNSHIP 5 SOUTH, RANGE 1 WEST,

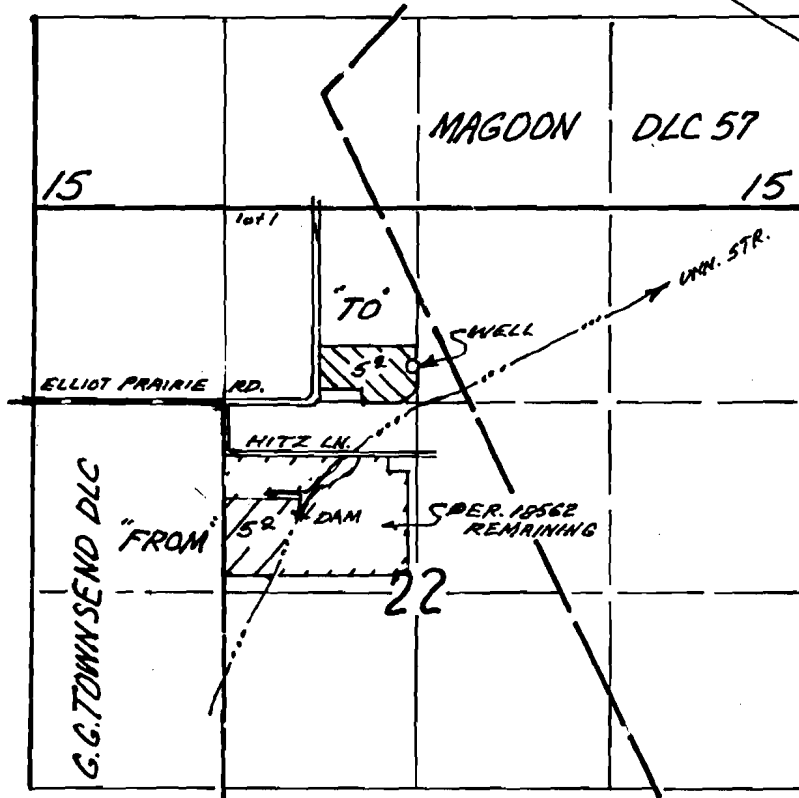
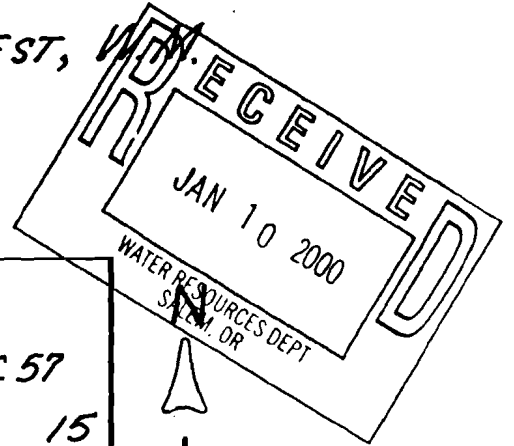

DIV. PTS. LOCATED:
DAM (EXISTING): 770' S. AND 510' E. } BOTH FROM NE COR. TOWNSEND DLC.
WELL (PROPOSED) 250' N. AND 1280' E }

MAP TO ACCOMPANY
TRANSFER APPLICATION
IN NAME OF
BERNHARD HITZ

TRANS. No. 8413

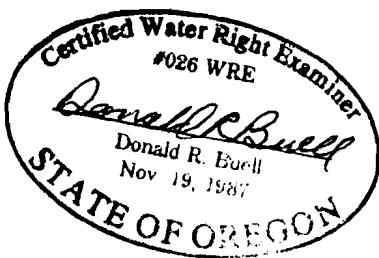

THIS MAP WAS PREPARED FOR THE PURPOSE OF IDENTIFYING THE LOCATION OF A WATER RIGHT ONLY AND IS NOT INTENDED TO PROVIDE LEGAL DIMENSIONS OR LOCATION OF PROPERTY OWNERSHIP LINES.