

Township 5 & 6 South, Range 1 West, W.M.
 Portions of Sections 33 in Township 5 South
 and 4 in Township 6 South

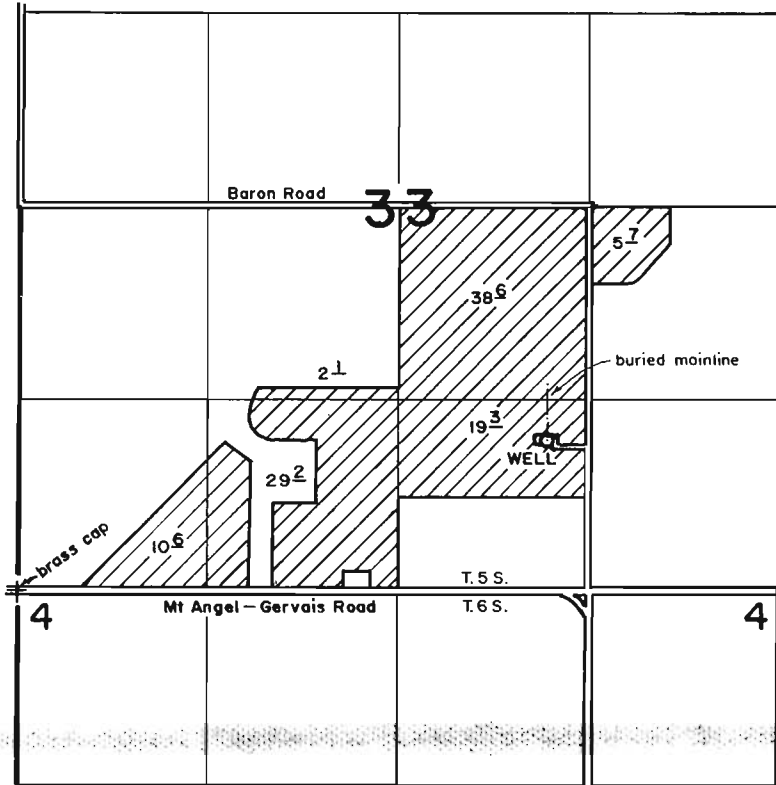

1" = 1320'

Well located 1050' N. and 3680' E. from the SW corner Section 32

FINAL PROOF SURVEY
 under
 Appl. No. G-12130, Per. No. G-11439
 in name of
RON VANDECOEVERING
 Jan. 23, 1996

RECEIVED

MAY - 2 1996

WATER RESOURCES DEPT
 SALEM, OREGON

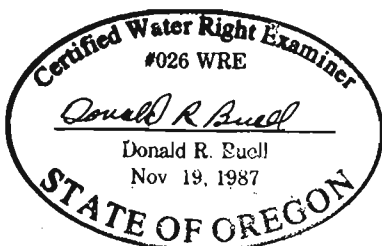

THIS MAP WAS PREPARED FOR THE PURPOSE OF IDENTIFYING THE LOCATION OF A WATER RIGHT ONLY AND IS NOT INTENDED TO PROVIDE LEGAL DIMENSIONS OR LOCATION OF PROPERTY OWNERSHIP LINES.