

RECEIVED

JAN 03 2000

WATER RESOURCES DEPT.  
SALEM, OREGON

# WESTLAND IRRIGATION DISTRICT - CHESTER PRIOR 2000 TEMPORARY TRANSFER T 2N & T 3N RANGE 28 E.W.M.

T 8403

T.3N., R.29E., W.M.

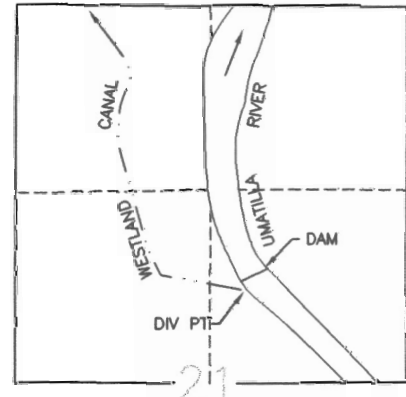

DIV. PT. LCT. N.76°45'56"E. 2913.19' FROM W.1/4 COR. SEC. 21  
FOR PERMIT 25924 & PERMIT 25920

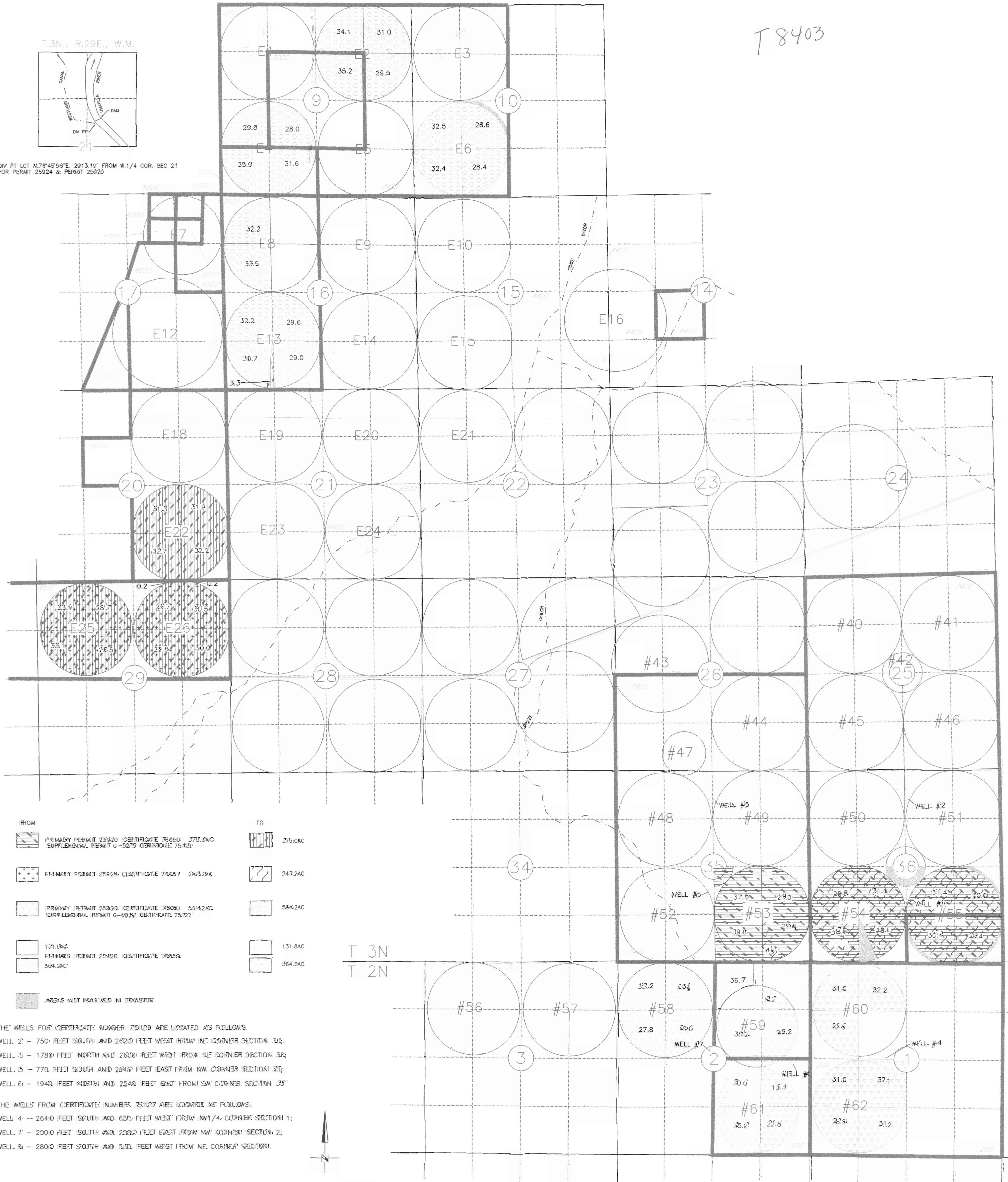

ATTACHMENTS	FROM	TO
I	PRIMARY PERMIT 23920, CERTIFICATE 76060, 373.0WC SUPPLEMENTAL PERMIT G-5275, CERTIFICATE 75129	375.0AC
II	PRIMARY PERMIT 25924, CERTIFICATE 76051, 243.2WC	243.2AC
III	PRIMARY PERMIT 25920, CERTIFICATE 76063, 584.2WC SUPPLEMENTAL PERMIT G-0369, CERTIFICATE 75127	584.2AC
IV	108.0WC PRIMARY PERMIT 25920, CERTIFICATE 76053 584.2WC	131.8AC 584.2AC

AREAS NOT INVOLVED IN TRANSFER

THE WELLS FOR CERTIFICATE NUMBER 75129 ARE LOCATED AS FOLLOWS:  
 WELL 2 - 750' FEET SOUTH AND 2620' FEET WEST FROM NE CORNER SECTION 34;  
 WELL 3 - 1780' FEET NORTH AND 2620' FEET WEST FROM SE CORNER SECTION 36;  
 WELL 5 - 770' FEET SOUTH AND 2640' FEET EAST FROM NW CORNER SECTION 35;  
 WELL 6 - 1940' FEET NORTH AND 2540' FEET EAST FROM SW CORNER SECTION 35'

THE WELLS FROM CERTIFICATE NUMBER 75127 ARE LOCATED AS FOLLOWS:  
 WELL 4 - 2640' FEET SOUTH AND 630' FEET WEST FROM NW 1/4 CORNER SECTION 1;  
 WELL 7 - 2900' FEET SOUTH AND 2580' FEET EAST FROM NW CORNER SECTION 2;  
 WELL 8 - 2800' FEET SOUTH AND 500' FEET WEST FROM NE CORNER SECTION 1.

