

T 8405

# 2000 BUTTER CREEK IRRIGATION DISTRICT TEMPORARY TRANSFERS

**RECEIVED**

JAN 10 2000

WATER RESOURCES DEPT.  
SALEM, OREGON

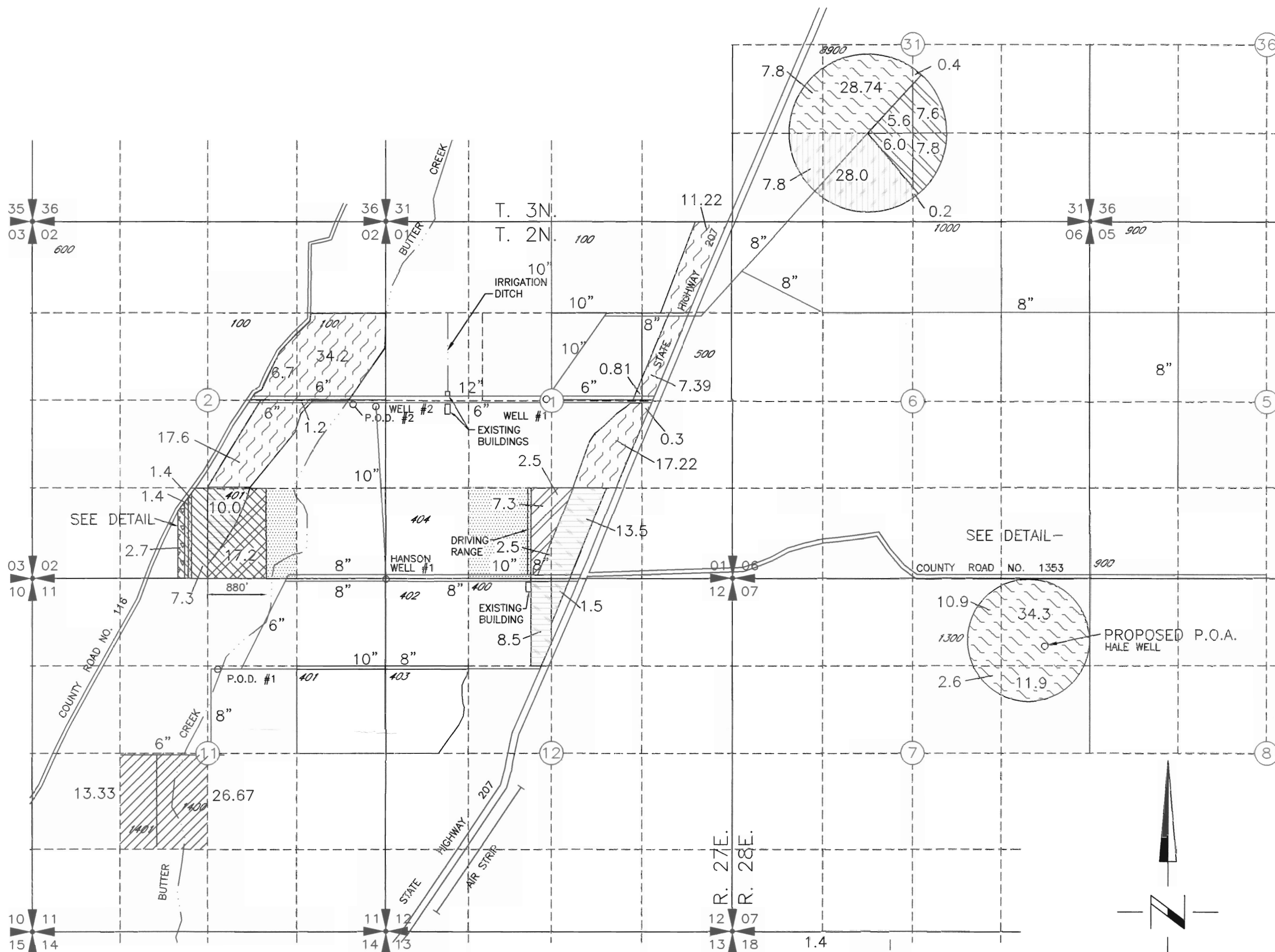

### AUTHORIZED POINT OF DIVERSION AND APPROPRIATION

- P.O.D. 1 BUTTER CREEK FOR CERTIFICATE 63802  
1330'S + 270'E FROM N1/4 COR, SEC 11, T2N R27E W.M.
- WELL AMMON #2  
100'S + 130'W FROM E1/4 COR, SEC 2, T2N R27E W.M.
- WELL HANSON #1  
10'S + 10'E FROM NW CORNER SEC 12, T2N R27E W.M.
- PROPOSED P.O.A. WELL 1040' S AND 440' W FROM NE CORNER, SECTION 7,  
T 2N, R 28 E, WM

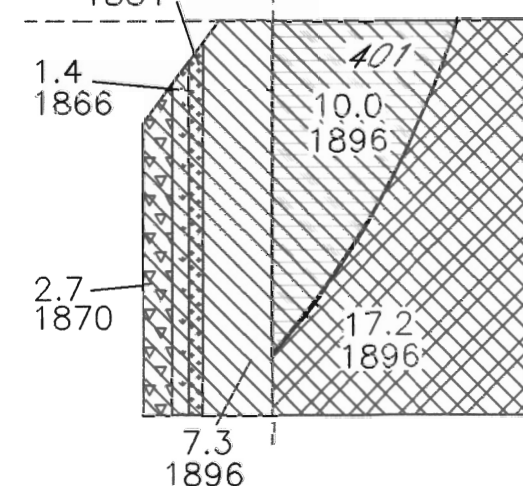

DETAIL  
SE1/4, SW1/4  
SW1/4, SE1/4  
SECTION 2

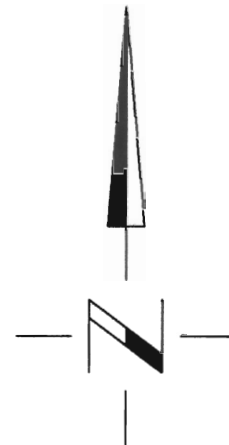
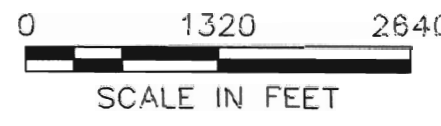

- |  |  |
|--|--|
| <p>8" EXISTING PIPE AND SIZE</p> <p>ATTACHMENTS</p> <ul style="list-style-type: none"> <li>I  FROM BUTTER CREEK DECREE CERTIFICATE 63802 TO</li> <li>II  FROM PRIMARY PERMIT G-434 TO PRIMARY</li> <li>III  FROM PRIMARY PERMIT G-1227 TO PRIMARY</li> <li>IV  FROM BUTTER CREEK DECREE PRIMARY CERTIFICATE 63802 AND SUPPLEMENTAL PERMIT G-1227 TO</li> </ul> | <p>1884 1870 1866 1896</p> <ul style="list-style-type: none"> <li> P.O.D. #1</li> <li> AMMON WELLS 1 AND 2</li> <li> HANSON WELL #1</li> <li> P.O.D. #2 AND HANSON WELL 1</li> </ul> |
|--|--|

AREAS WITH EXISTING RIGHTS NOT TRANSFERRED

NOTE: THE PURPOSE OF THIS MAP IS TO IDENTIFY THE APPROXIMATE LOCATION OF THE WATER RIGHT. IT IS NOT INTENDED TO PROVIDE INFORMATION RELATIVE TO THE LOCATION OF PROPERTY OWNERSHIP BOUNDARY LINES.