

SUPERSEDING

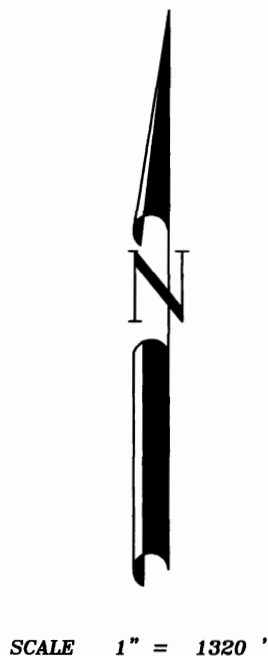

SCALE 1" = 1320'

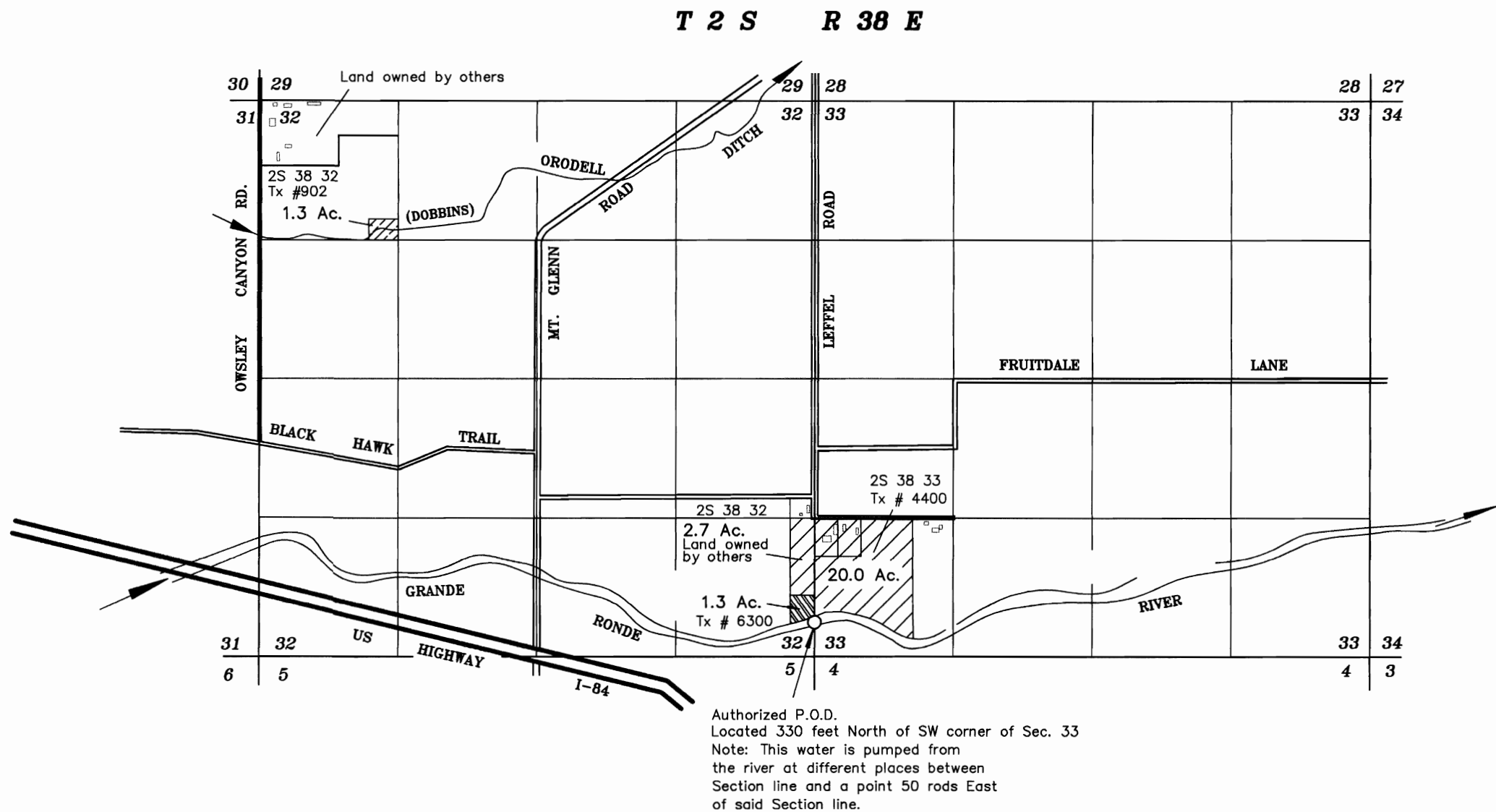
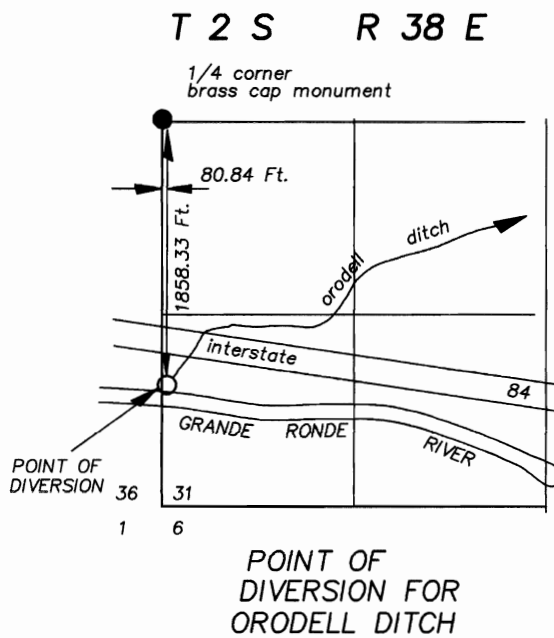
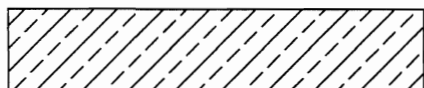

Lands receiving rights from Certificate Number 10141 priority date of March 20,1933. Requesting new P.O.D. from Orodell ditch.



Lands irrigated under Certificate Number 10141, priority date of March 20,1933 to be transferred.



Lands irrigated under Certificate Number 10141, priority date of March 20,1933 to remain in place.

SUPERSEDING

**APPLICATION MAP OF
CHANGE OF PLACE OF USE
NEW POINT OF DIVERSION
FOR
JIM EVERS**

BY
BAGETT - GRIFFITH & BLACKMAN
2006 ADAMS AVENUE
LAGRANDE, OREGON 97850

REVISED November 27, 2001

APPLICATION NO. _____

PERMIT NUMBER _____

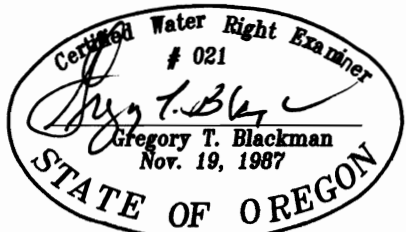

NOTE: The preparation of this map was for the purpose of identifying the location of the proposed water right and has no intent to provide dimensions or location of property ownership lines. Location information shown hereon was furnished by the applicant.