

SECTION 7, T30S, R5W, WM  
SECTION 12, T30S, R6W, WM

EASTERLY  
20 ACRES  
TO BE TRANSFERRED  
TO MUNICIPAL USE  
FROM NEW P.O.D.

THIS MAP IS TO BE USED FOR WATER RIGHT PURPOSES ONLY

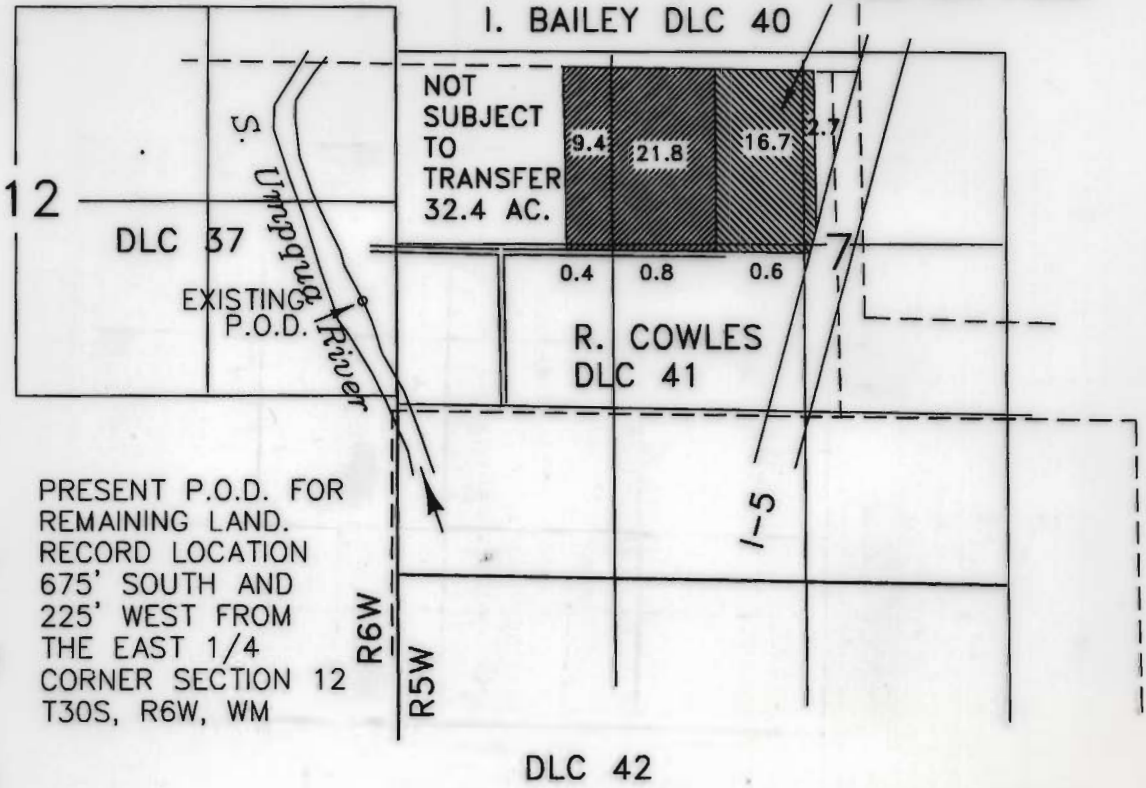

PRESENT P.O.D. FOR  
REMAINING LAND.  
RECORD LOCATION  
675' SOUTH AND  
225' WEST FROM  
THE EAST 1/4  
CORNER SECTION 12  
T30S, R6W, WM

SCALE 1"=1320'

EXISTING WATER RIGHT  
PERMIT NO. 24600  
CERT. NO. 26256

RECEIVED

SEP 26 2001

WATER RESOURCES DEPT.  
SALEM, OREGON

MAP TO ACCOMPANY CLAIM OF BENEFICIAL USE FOR WATER RIGHT TRANSFER T-7959  
FOR CHANGE IN PLACE OF USE, USE, AND POINT OF DIVERSION FOR

Tri-City Water District

SHEET 1 OF 2



BY: WILLIAM J. RUPPERT  
P.O. BOX 1564  
MYRTLE CREEK, OR 97457

SEPTEMBER 19, 2001

SECTION 5, T30S, R5W, WM

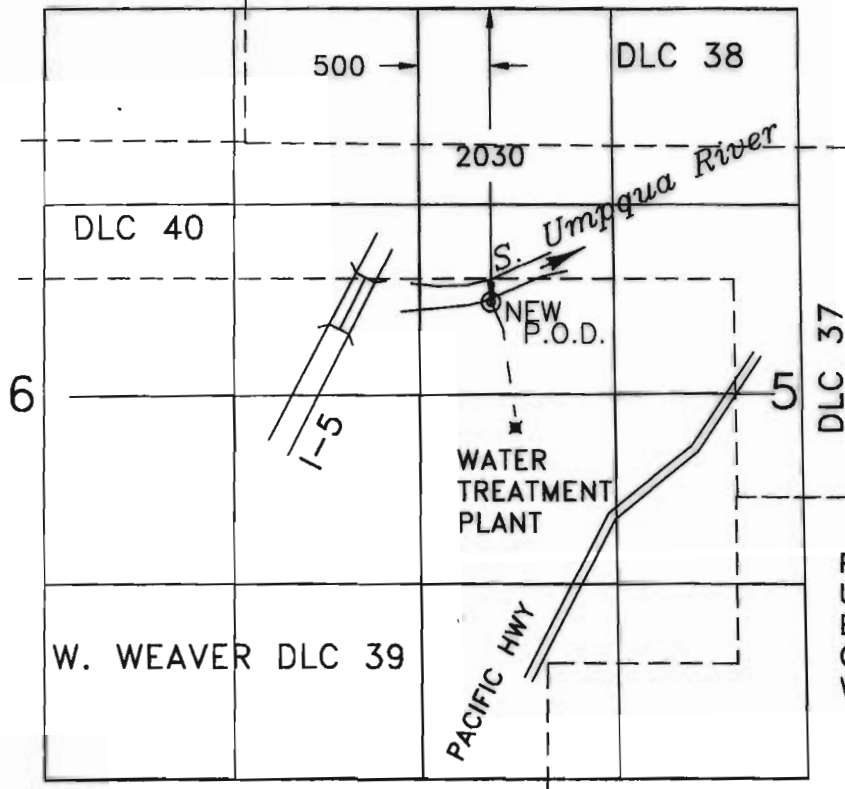

FOR MUNICIPAL  
USE WITHIN  
BOUNDARIES  
OF TRI-CITY  
WATER DISTRICT

SCALE 1"=1320'

EXISTING WATER RIGHT  
PERMIT NO. 24600  
CERT. NO. 26256

RECEIVED

SEP 26 2001

WATER RESOURCES DEPT.  
SALEM, OREGON

MAP TO ACCOMPANY CLAIM OF BENEFICIAL USE FOR WATER RIGHT TRANSFER T-7959  
FOR CHANGE IN PLACE OF USE, USE, AND POINT OF DIVERSION FOR

Tri-City Water District

SHEET 2 OF 2

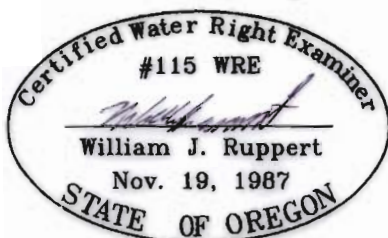

BY: WILLIAM J. RUPPERT  
P.O. BOX 1564  
MYRTLE CREEK, OR 97457

SEPTEMBER 19, 2001

THIS MAP IS TO BE USED FOR WATER RIGHT PURPOSES ONLY