

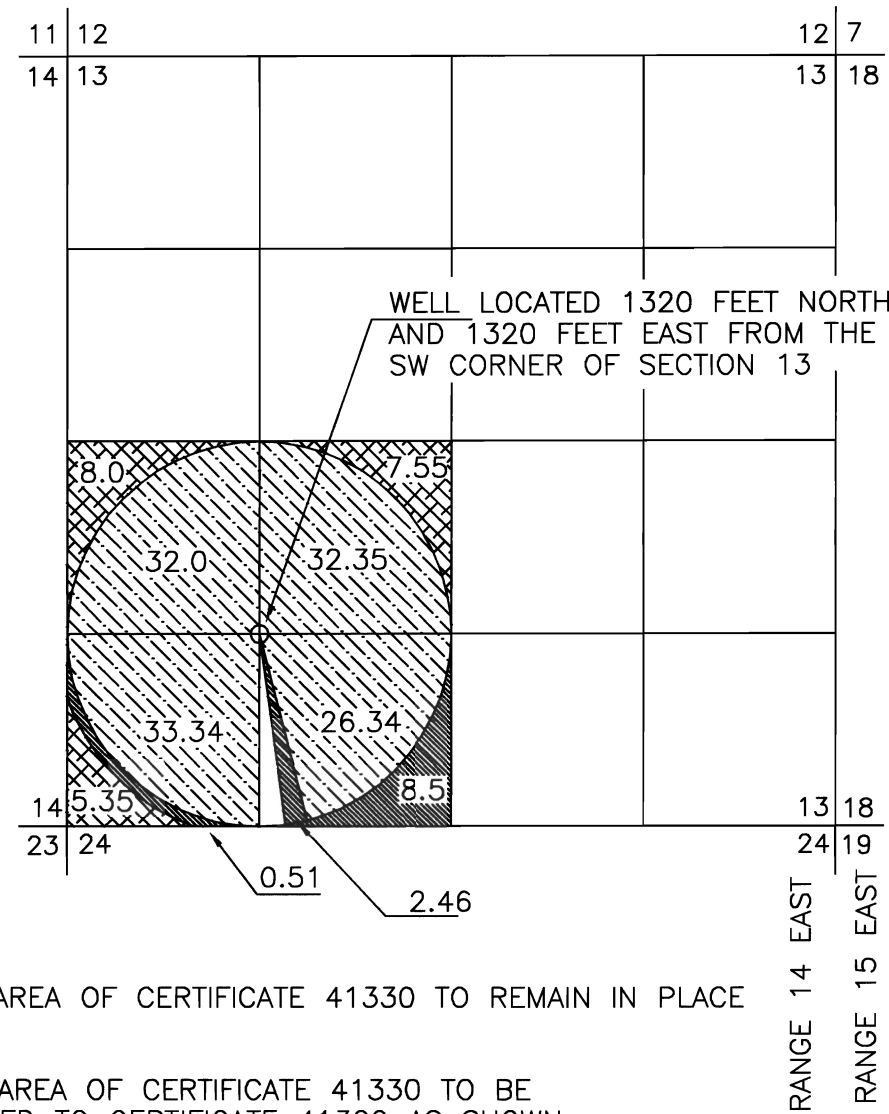



TRANSFERRED FROM
SECTION 13, TOWNSHIP 26 SOUTH, RANGE 14 EAST
TAX LOT 2614-1100



-  INDICATES AREA OF CERTIFICATE 41330 TO REMAIN IN PLACE
-  INDICATES AREA OF CERTIFICATE 41330 TO BE TRANSFERRED TO CERTIFICATE 41322 AS SHOWN
TOTAL AMOUNT TRANSFERRED 20.9 ACRES
-  INDICATES AREA OF CERTIFICATE 41330 TO BE TRANSFERRED TO CERTIFICATE 56506 AS SHOWN
TOTAL AMOUNT TRANSFERRED 11.47 ACRES



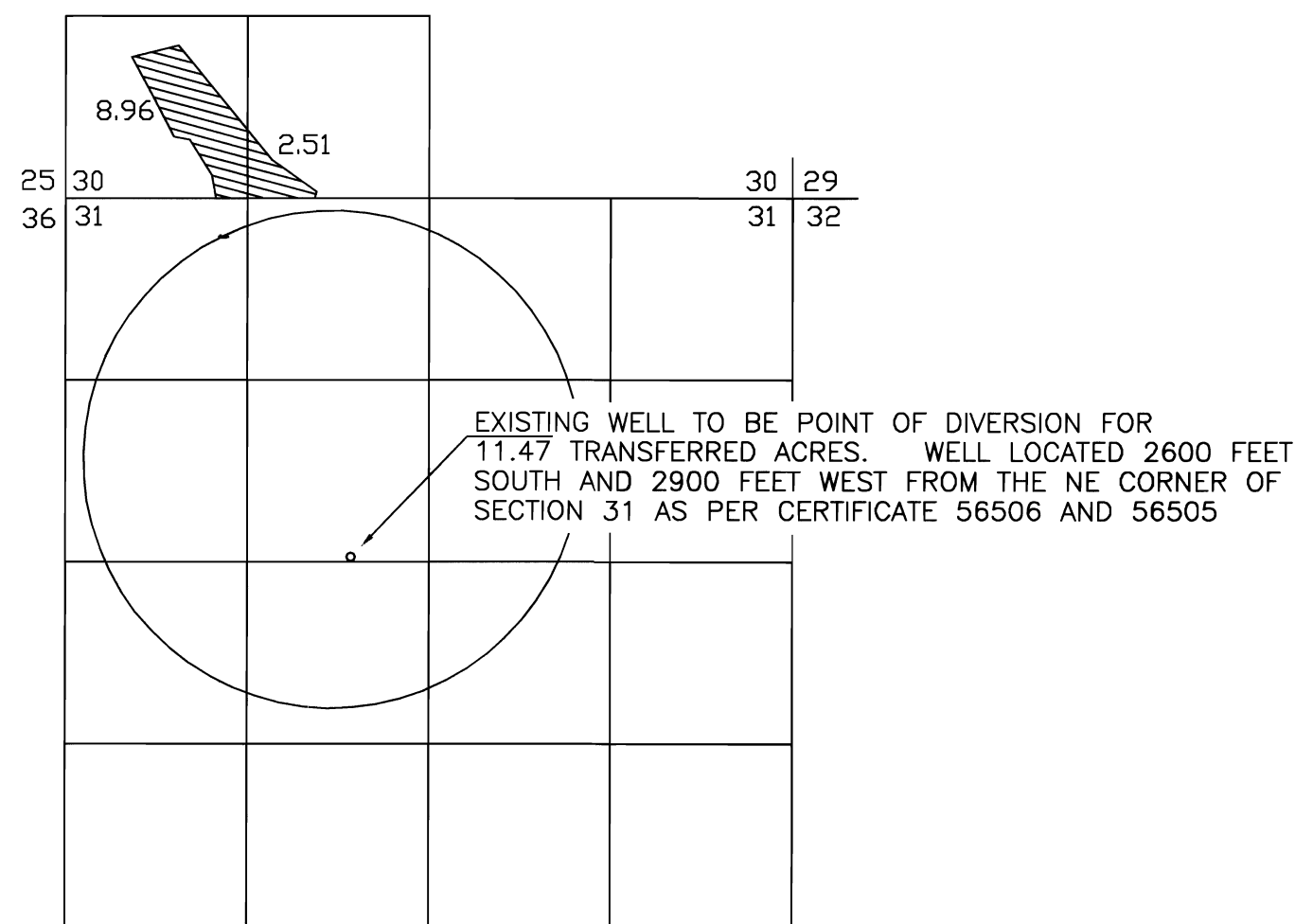

TRANSFERRED TO
SECTION 30, TOWNSHIP 26 SOUTH, RANGE 14 EAST
TAX LOT 2614-1400

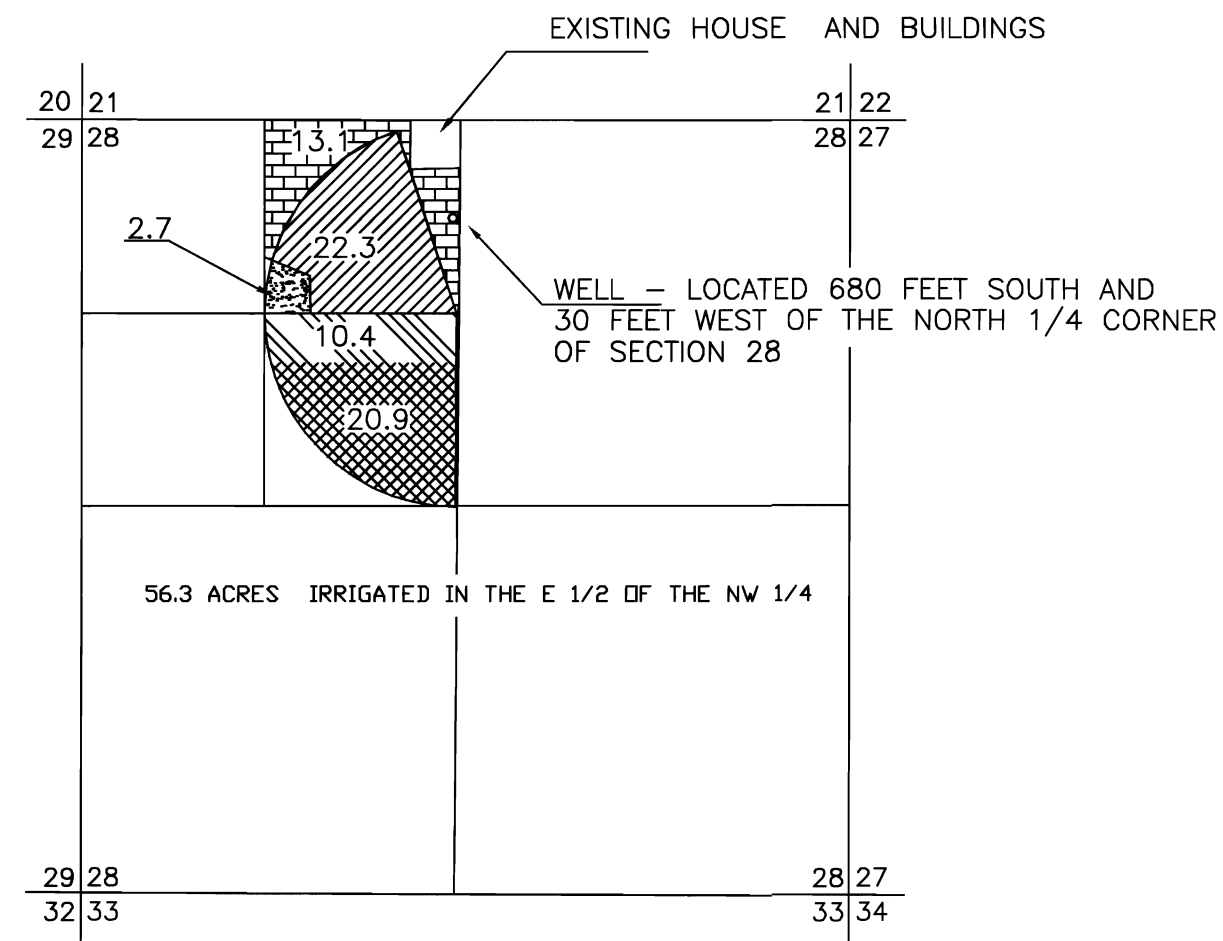

-  INDICATES AREA TRANSFERRED FROM CERTIFICATE 41330

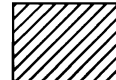
TRANSFERRED TO
SECTION 28, TOWNSHIP 26 SOUTH, RANGE 14 EAST
TAX LOT 2614-2101

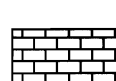

-  INDICATES AREA OF CERTIFICATE 41322 TO REMAIN IN PLACE
-  INDICATES AREA OF CERTIFICATE 41322 TRANSFERRED FROM THE NE 1/4 OF THE NW 1/4 TO THE SE 1/4 OF THE NW 1/4
-  INDICATES AREA TRANSFERRED FROM CERTIFICATE 41330
-  INDICATES AREA TRANSFERRED FROM CERTIFICATE 41322 TO REMAIN IN THE NE 1/4 OF THE NE 1/4 OF SECTION 28
-  INDICATES AREA TRANSFERRED FROM CERTIFICATE 41322

FILED
AM 07 2003
RESOURCES

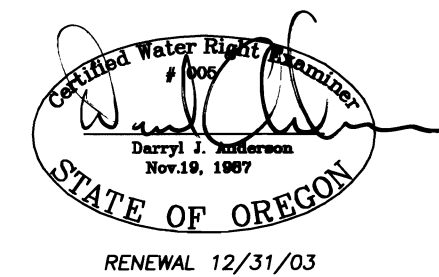
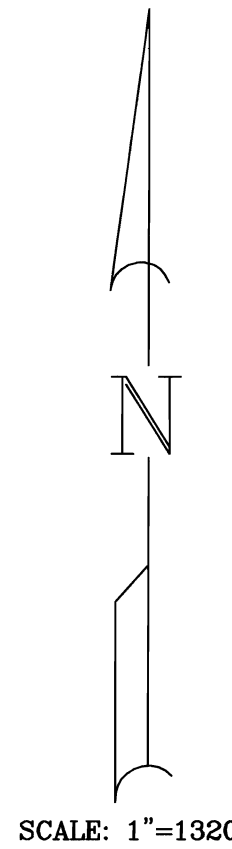

NOTE: PREPARATION OF THIS MAP IS FOR IDENTIFYING PROPOSED WATER RIGHTS ONLY. IT HAS NO INTENT TO PROVIDE LOCATIONS OR DIMENSIONS OF PROPERTY BOUNDRIES..

PREPARED FOR:
MATTIS RANCH
P.O. BOX 63
FORT ROCK, OREGON 97735
(541) 576-2384

PREPARED BY:
ANDERSON ENGINEERING & SURVEYING, INC.
P.O. BOX 28 LAKEVIEW, OREGON 97630
P.O. BOX 419 REDMOND, OREGON 97756
(541) 947-4407 (541) 923-4307
FAX 947-2321 FAX 923-4308

DATE: JUNE 2002 DWG. FILE: MATHISws.DWG
JOB NO.: 2002.46 SHEET 1 OF 1

T-9254