

FINAL PROOF MAP
SECTION 7, T.27S. R.17E., W.M.
Tax Lot 1600
LAKE COUNTY, OREGON
MARION HUEBNER
T-#7979

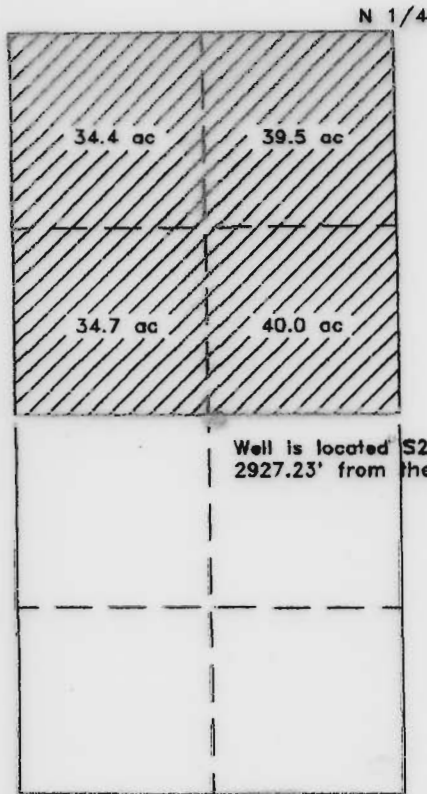

SCALE
1" = 1320'

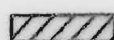

 Authorized area of irrigation
as per Permit G-9564 C #66017

RECEIVED

SEP 14 2000

WATER RESOURCES DEPT.
SALEM, OREGON

Surveyed by: Sundet & Associates
P.O. Box 1228
Lakeview, OR 97630
541-947-3293
August 1999 DR #11499



This map is for the purpose of identifying the location of the water right only and is not intended to provide legal dimensions or location of property ownership lines.