

T. 5 S. R. 2 W. W.M.

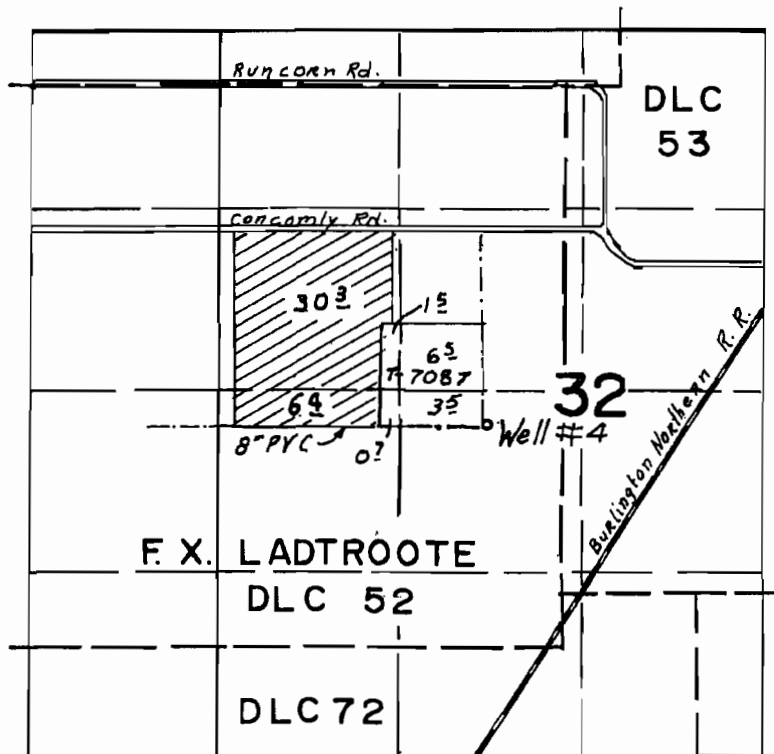

Scale
4" = 1 Mi.



Well #4 loc. 2470' S & 530' W from NE Cor. DLC 52

RECEIVED

MAY 26 1999

WATER RESOURCES DEPT
SALEM, OREGON

FINAL PROOF SURVEY UNDER

RECEIVED

MAY 13 2011

WATER RESOURCES DEPT
SALEM, OREGON

Application No. G-13603 Permit No. G-12169
IN NAME OF

ROBERT & PAMELA ZIELINSKI

Surveyed May 4 1999, by

THIS MAP WAS PREPARED FOR THE PURPOSE OF IDENTIFYING THE LOCATION OF A WATER RIGHT ONLY AND IS NOT INTENDED TO PROVIDE LEGAL DIMENSIONS OR LOCATION OF PROPERTY OWNERSHIP LINES.

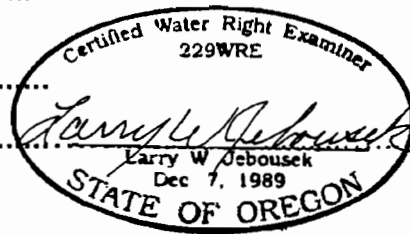

WAC Marion Co. - 92 5B-10

T 7988

T.5S., R.2W., W.M.

RECEIVED

APR 25 1998

WATER RESOURCES DEPT.
SALEM, OREGON

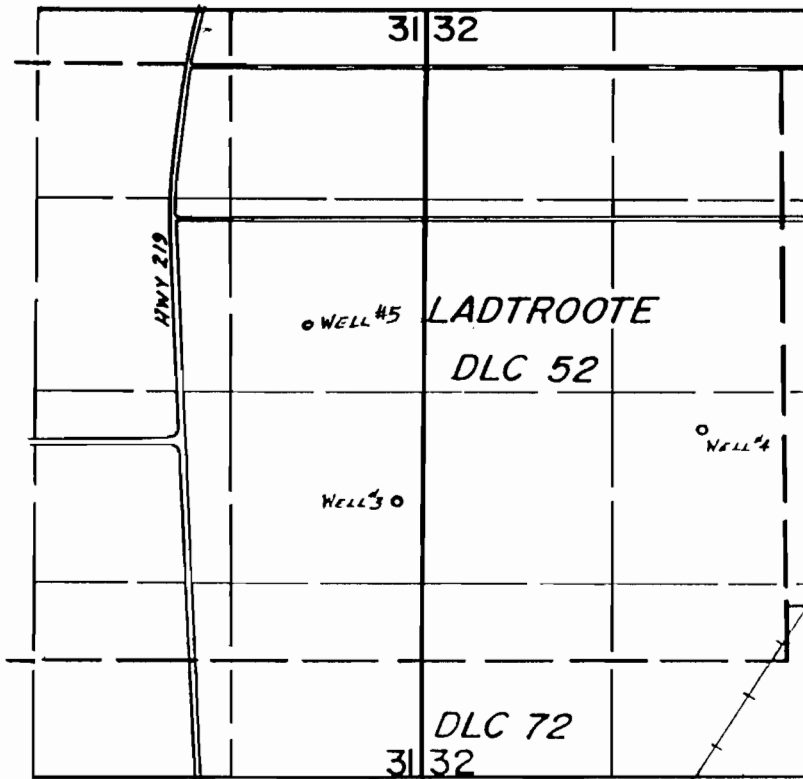

SCALE: 1" = 1320'

WELLS LOC.: #3- 3000'S. & 2640'W., #4- 2500'S. & 520'W.
 BOTH FROM NE COR. LADTROOTE DLC 52.
 WELL #5 LOC.: 450'N. & 800'W. FROM E 1/4 COR SEC. 31

WATER RIGHT MAP FOR T-_____ BY
 ROBERT & PAMELA ZIELINSKI

THIS MAP WAS PREPARED FOR THE
 PURPOSE OF IDENTIFYING THE LOCA-
 TION OF A WATER RIGHT ONLY AND IS
 NOT INTENDED TO PROVIDE LEGAL
 DIMENSIONS OR LOCATION OF PROPER-
 TY OWNERSHIP LINES.

Certified Water Right Examiner
 # 229
Larry W. Jebouser
 LARRY W. JEBOUSER
 Dec. 7, 1989
 STATE OF OREGON

T 7989

RECEIVED

T. 5 S. R. 2 W. W.M.

APR 23 1998

WATER RESOURCES DEPT.
SALEM, OREGON

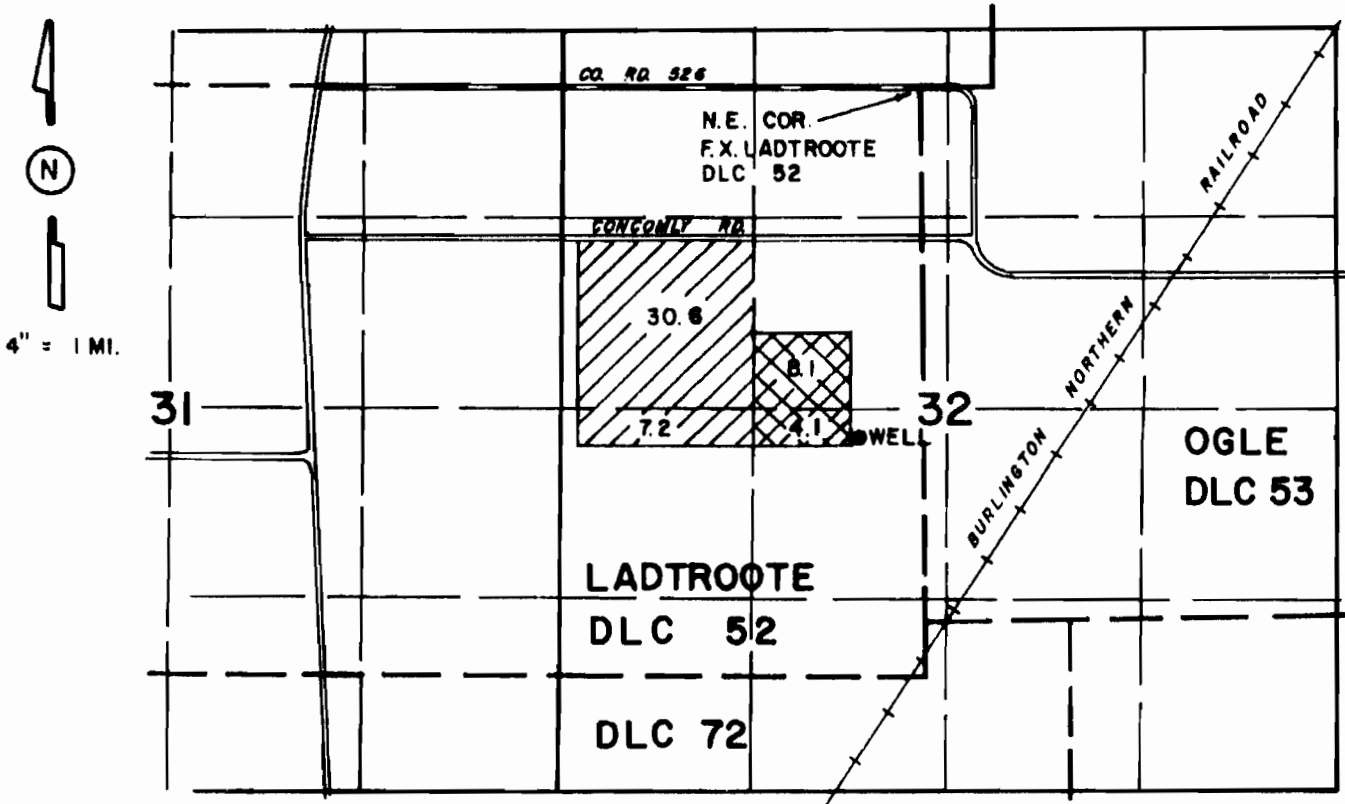

 'ON' LANDS FOR ATTACHMENT 'B'

 NEW APPLICATION

WATER RIGHT MAP FOR

ROBERT & PAMELA ZIELINSKI

THIS MAP WAS PREPARED FOR THE PURPOSE OF IDENTIFYING THE LOCATION OF A WATER RIGHT ONLY AND IS NOT INTENDED TO PROVIDE LEGAL DIMENSIONS OR LOCATION OF PROPERTY OWNERSHIP LINES.

Certified Water Right Examiner
229
Larry W. Jebousek
LARRY W. JEBOUSEK
Dec. 7, 1989
STATE OF OREGON

WELL LOC. 2470' S. & 530' W. FROM N.E. COR. LADTROOTE DLC 52