

Orodell Ditch Co. T 7994

SECTION 22, T.2S., R.38E., W.M., UNION COUNTY, OR.
 APPLICATION FOR TRANSFER OF WATER RIGHT
 CHANGE IN POINT OF DIVERSION

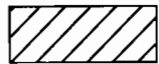

Existing lands under Certificate Number C#67641 - 118.1 Acres

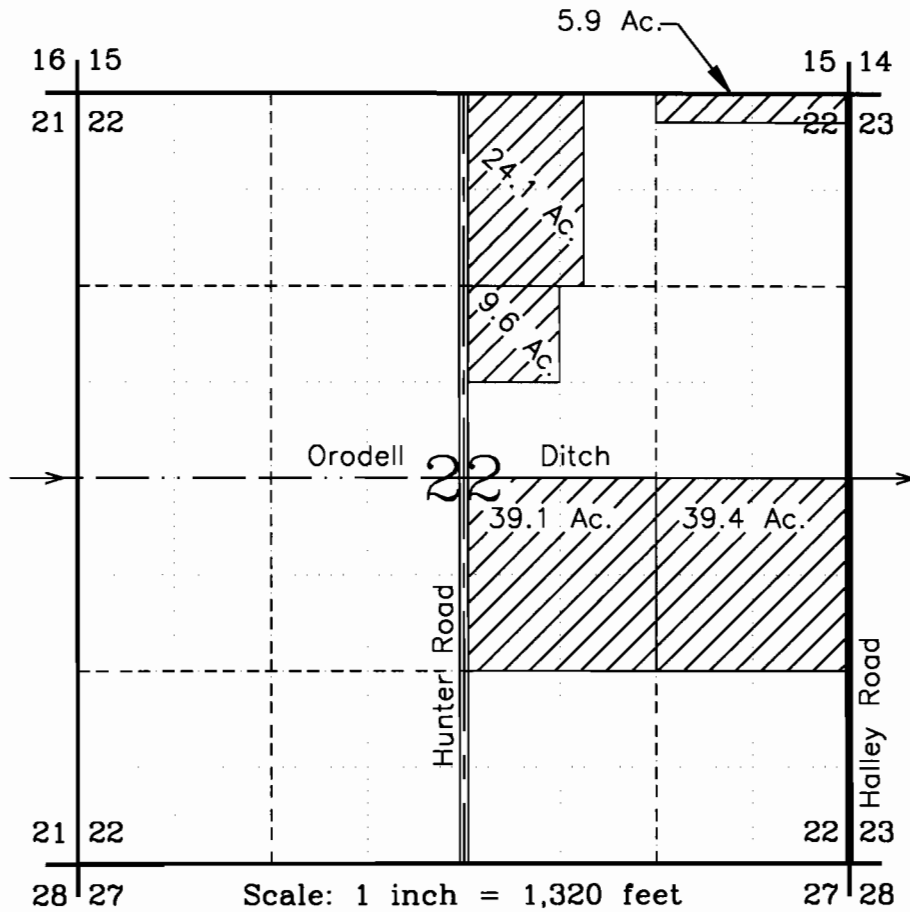





4-19-98

This map is for the purpose of locating a water right only! And has no intent of providing legal dimensions or the location of property lines. Location information shown hereon is based on water right documents and tax maps.

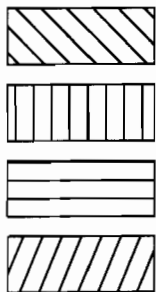
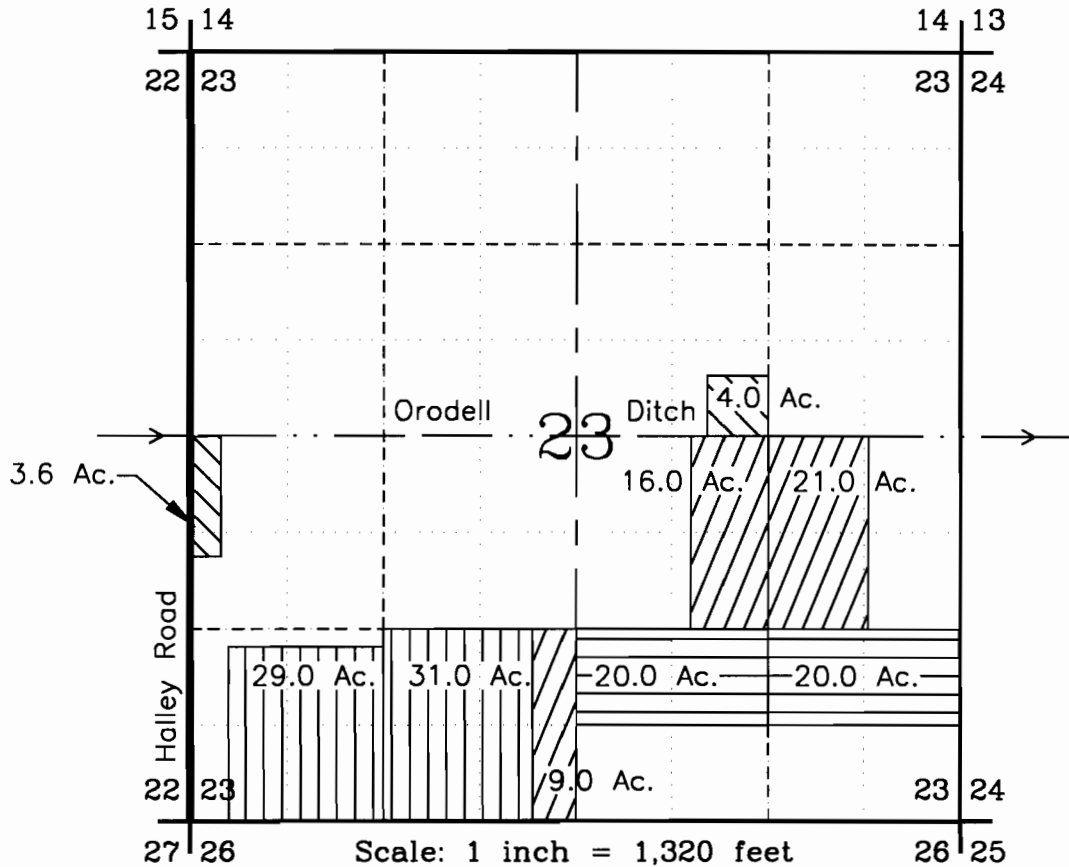
Orodel Ditch Co. T 7994

SECTION 23, T.2S., R.38E., W.M., UNION COUNTY, OR.
 APPLICATION FOR TRANSFER OF WATER RIGHT
 CHANGE IN POINT OF DIVERSION

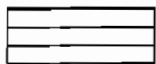

-  Existing lands under Certificate Number C#6499 - 7.6 Acres
-  Existing lands under Certificate Number T#6520 - 60.0 Acres
-  Existing lands under Certificate Number T#6521 - 40.0 Acres
-  Existing lands under Certificate Number T#6522 - 46.0 Acres

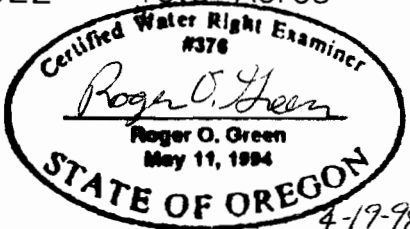

 Roger O. Green
 May 11, 1984
 STATE OF OREGON

This map is for the purpose of locating a water right only! And has no intent of providing legal dimensions or the location of property lines. Location information shown hereon is based on water right documents and tax maps.

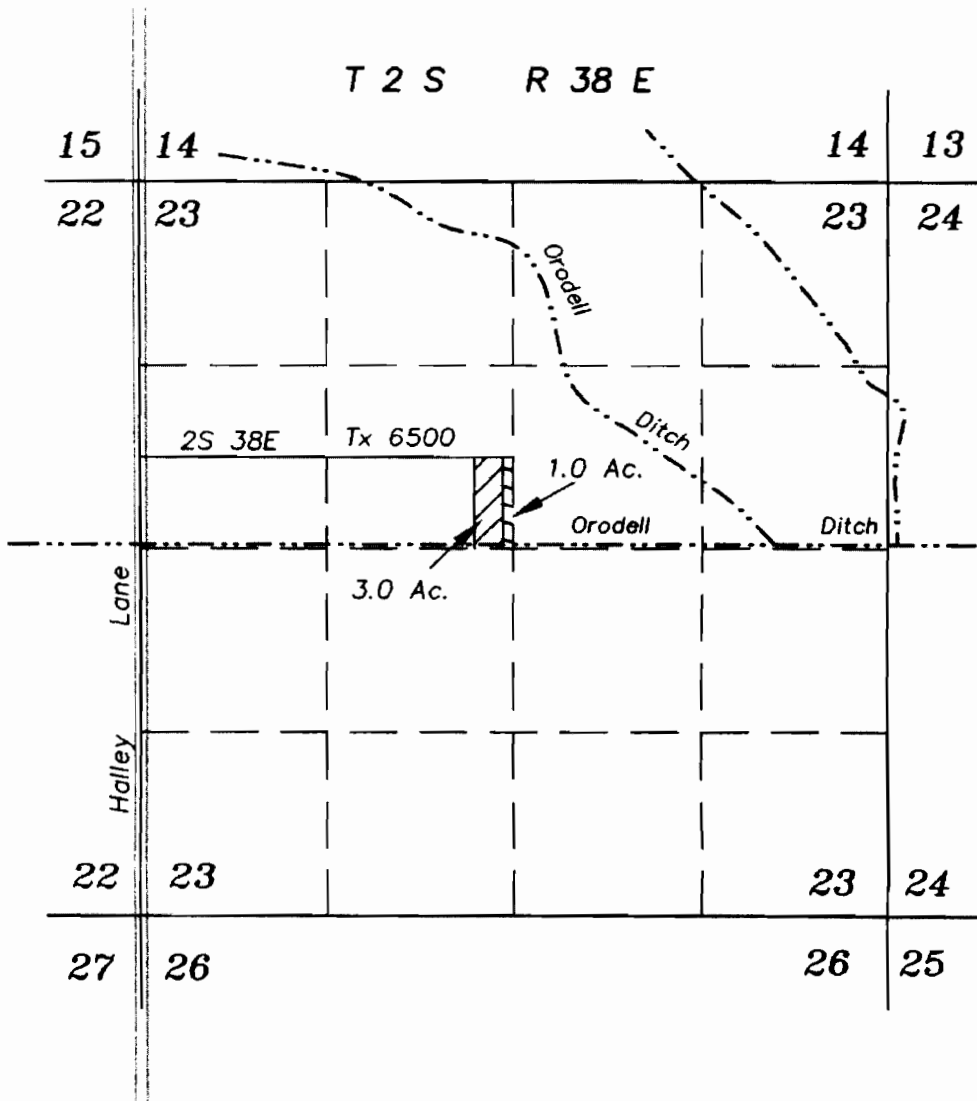

ocation
to
of 1 - 84

RECEIVED

JAN 21 2003

WATER RESOURCES DEPT.
SALEM, OREGON

ed from Permit

January 7, 2003

**APPLICATION MAP FOR
CHANGE OF PLACE OF USE AND
CHANGE OF POINT OF DIVERSION
FOR**

ferred lands from

Greg & Sandra Visconty

ace under Permit

BY
RACETT - GRIFFITH & BLACKMAN

Orodell Ditch Co. T 7994

SECTION 27, T.2S., R.38E., W.M., UNION COUNTY, OR.
 APPLICATION FOR TRANSFER OF WATER RIGHT
 CHANGE IN POINT OF DIVERSION

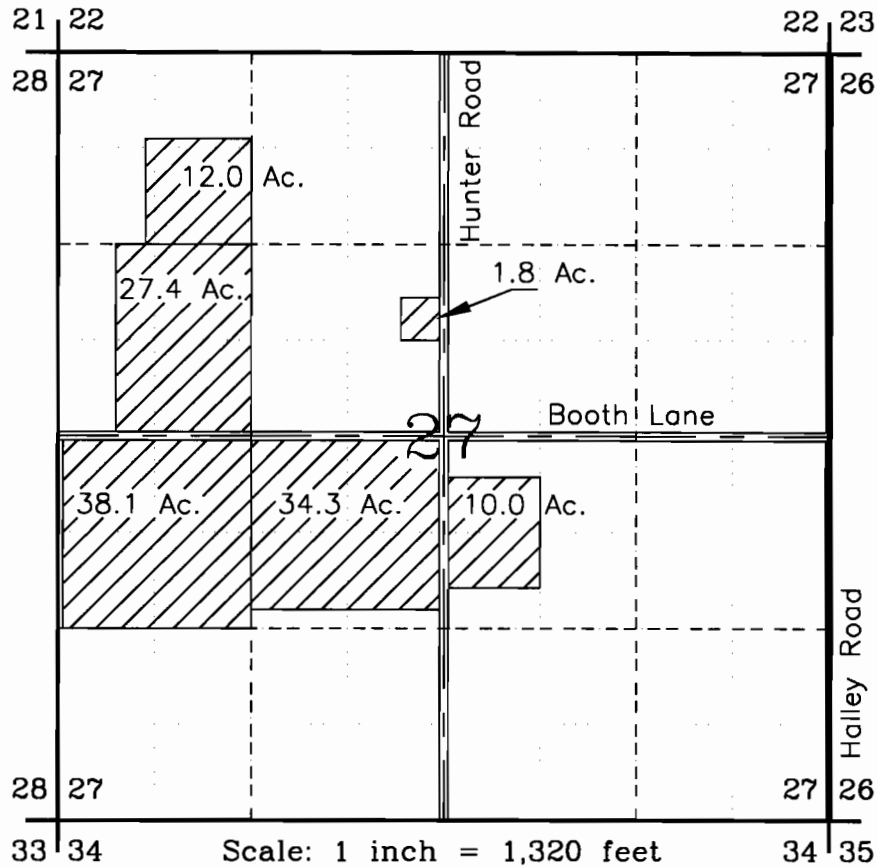

Existing lands under Certificate Number C#67641 - 123.6 Acres



4-19-98

This map is for the purpose of locating a water right only! And has no intent of providing legal dimensions or the location of property lines. Location information shown hereon is based on water right documents and tax maps.

MAY 21 1999

Orodel Ditch Co.

SECTION 28, T.2S., R.38E., W.M., UNION COUNTY, OR.

APPLICATION FOR TRANSFER OF WATER RIGHT
CHANGE IN POINT OF DIVERSION

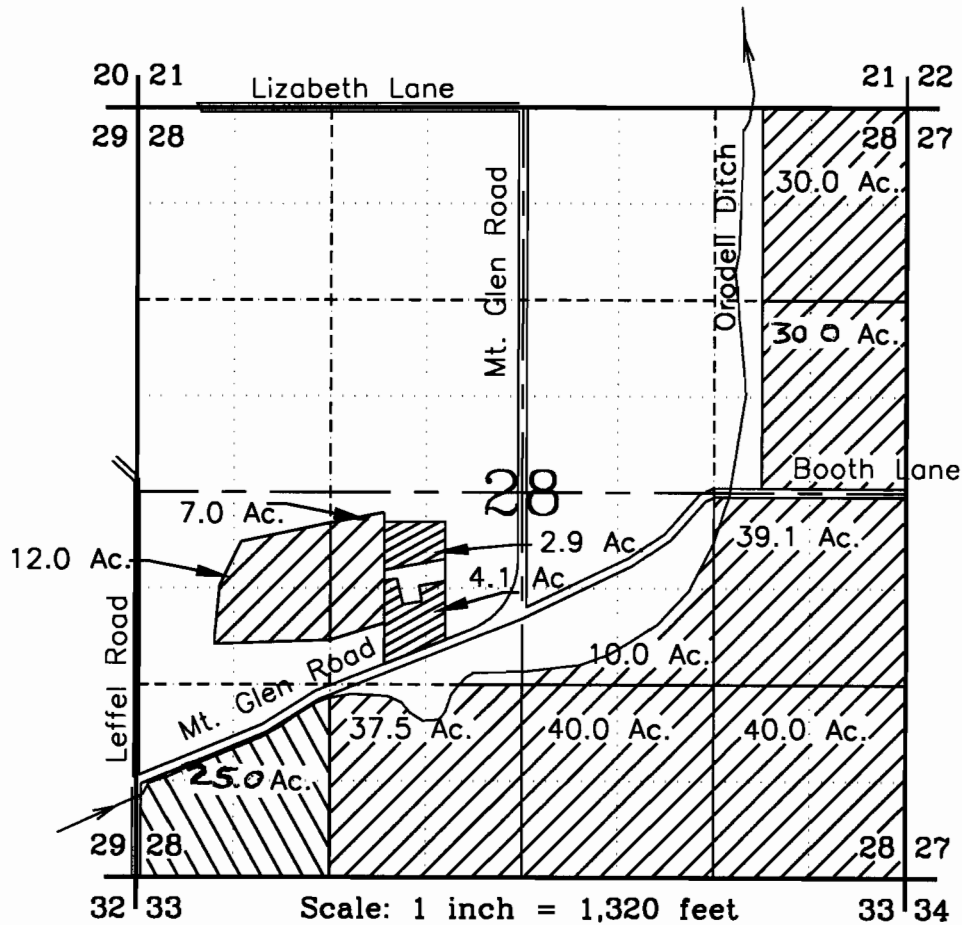

Existing lands under Certificate Number C#67641 - 244.9 Acres

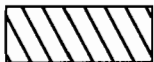

Existing lands under Certificate Number C#6416 - 24.6 Acres



Existing lands under Certificate Number C#72397 - 7.0 Acres

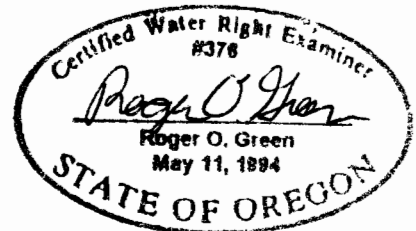

This map is for the purpose of locating a water right only! And has no intent of providing legal dimensions or the location of property lines. Location information shown hereon is based on water right documents and tax maps.

Roger Green, Certified Water Rights Examiner
57 Wood Way Ave., Libby, Montana 59923



MAY 21 1990

Orodell Ditch Co.

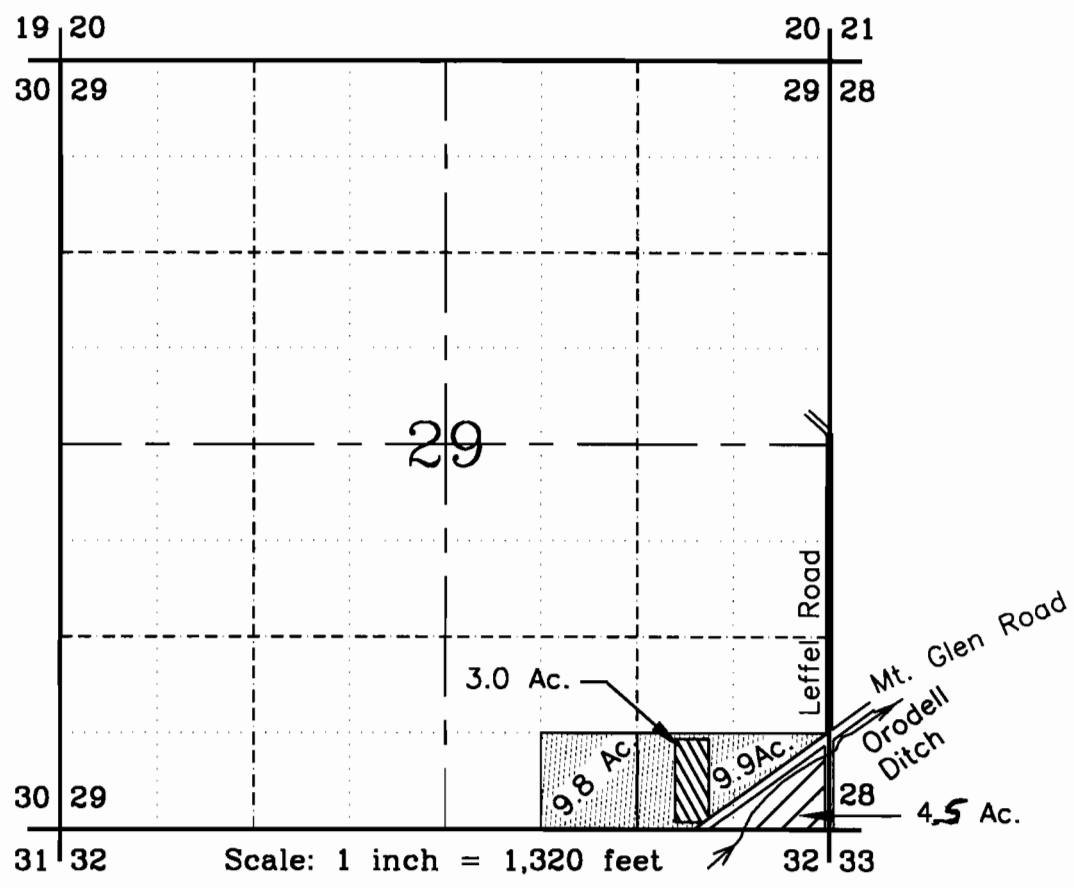
SECTION 29, T.2S., R.38E., W.M., UNION COUNTY, OR.
APPLICATION FOR TRANSFER OF WATER RIGHT
CHANGE IN POINT OF DIVERSION



Scale: 1 inch = 1,320 feet

-  Existing lands under Certificate Number C#67641 - 4.2 Acres
-  Existing lands under Certificate Number C#7945 - 3.0 Acres
-  Existing lands under Certificate Number C#7354 - 19.7 Acres

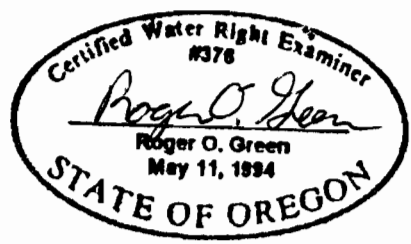

This map is for the purpose of locating a water right only! And has no intent of providing legal dimensions or the location of property lines. Location information shown hereon is based on water right documents and tax maps.



Roger Green, Certified Water Rights Examiner
57 Wood Way Ave., Libby, Montana 59923

MAY 21 1999

Orodell Ditch Co.

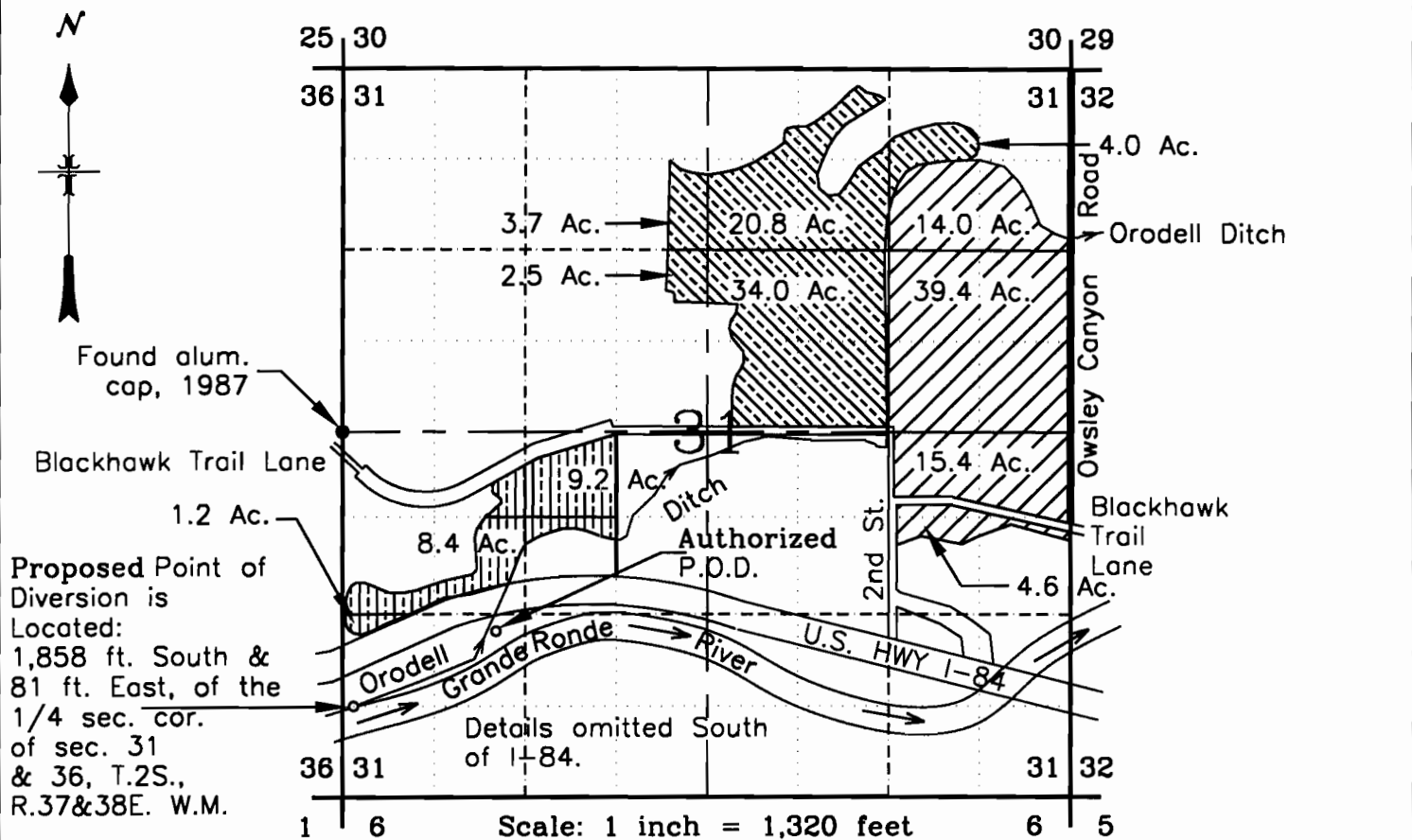
SECTION 31, T.2S., R.38E., W.M., UNION COUNTY, OR.
APPLICATION FOR TRANSFER OF WATER RIGHT
CHANGE IN POINT OF DIVERSION



-  Existing lands under Certificate Number C#67641 - 73.4 Acres
-  Existing lands under Certificate Number C#V34Pg.42444-65.0 Acres
-  Existing lands under Certificate Number C#V34Pg.40477-18.8 Acres

NOTE: Lands no longer watered by the Orodell ditch were intentionally omitted in the NW1/4 SE1/4.

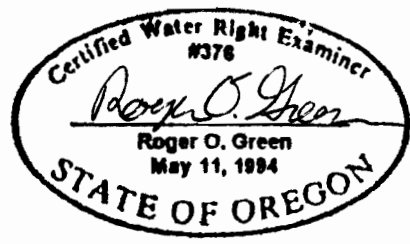

This map is for the purpose of locating a water right only! And has no intent of providing legal dimensions or the location of property lines. Location information shown hereon is based on water right documents and tax maps.

Roger Green, Certified Water Rights Examiner
57 Wood Way Ave., Libby, Montana 59923

MAY 21 1994

Orodell Ditch Co.

SECTION 32, T.2S., R.38E., W.M., UNION COUNTY, OR.
APPLICATION FOR TRANSFER OF WATER RIGHT
CHANGE IN POINT OF DIVERSION

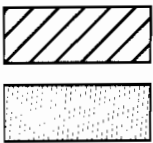
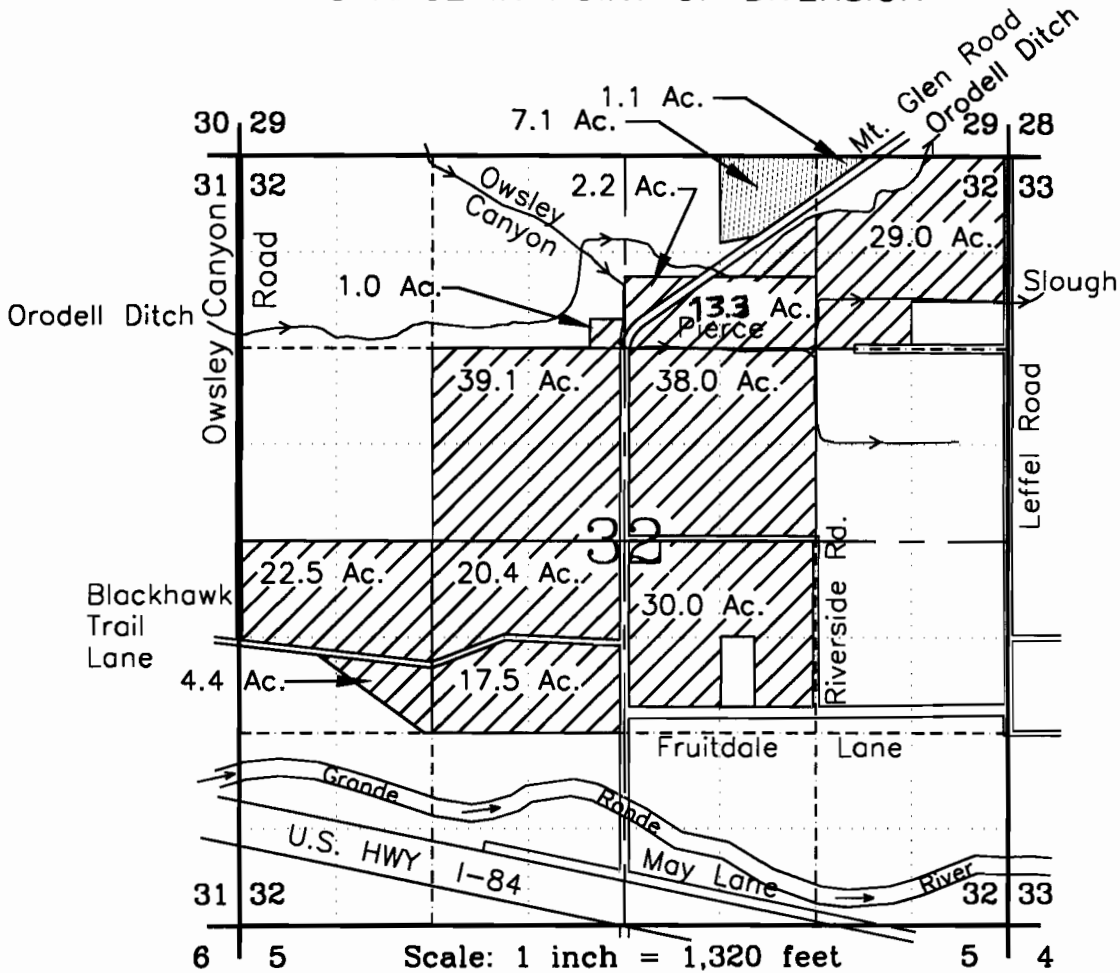

Existing lands under Certificate Number C#67641 - 215.9 Acres

Existing lands under Certificate Number C#7354 - 8.2 Acres

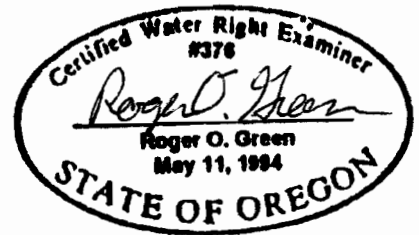

This map is for the purpose of locating a water right only! And has no intent of providing legal dimensions or the location of property lines. Location information shown hereon is based on water right documents and tax maps.

Roger Green, Certified Water Rights Examiner
57 Wood Way Ave., Libby, Montana 59923





Sheet 7 of 8

MAY 21 1994

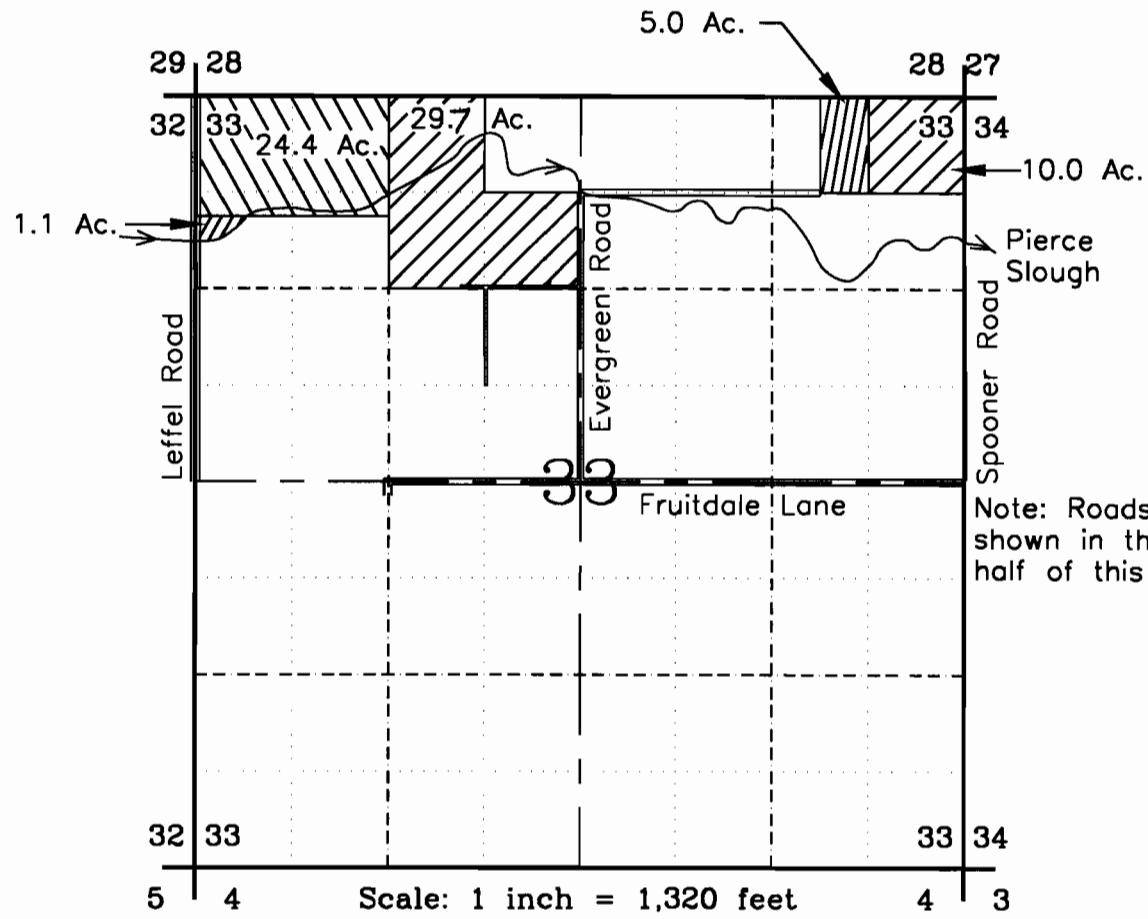
Orodel Ditch Co.

SECTION 33, T.2S., R.38E., W.M., UNION COUNTY, OR.
APPLICATION FOR TRANSFER OF WATER RIGHT
CHANGE IN POINT OF DIVERSION

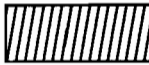

-  Existing lands under Certificate Number C#67641 - 39.3 Acres
-  Existing lands under Certificate Number C#6416 - 24.4 Acres
-  Existing lands under Certificate Number C#3810 - 5.0 Acres
-  Existing lands under Certificate Number C#26910 - 1.1 Acres

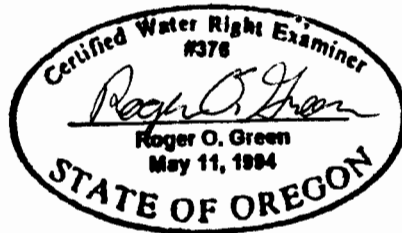

This map is for the purpose of locating a water right only! And has no intent of providing legal dimensions or the location of property lines. Location information shown hereon is based on water right documents and tax maps.

Roger Green, Certified Water Rights Examiner
57 Wood Way Ave., Libby, Montana 59923