

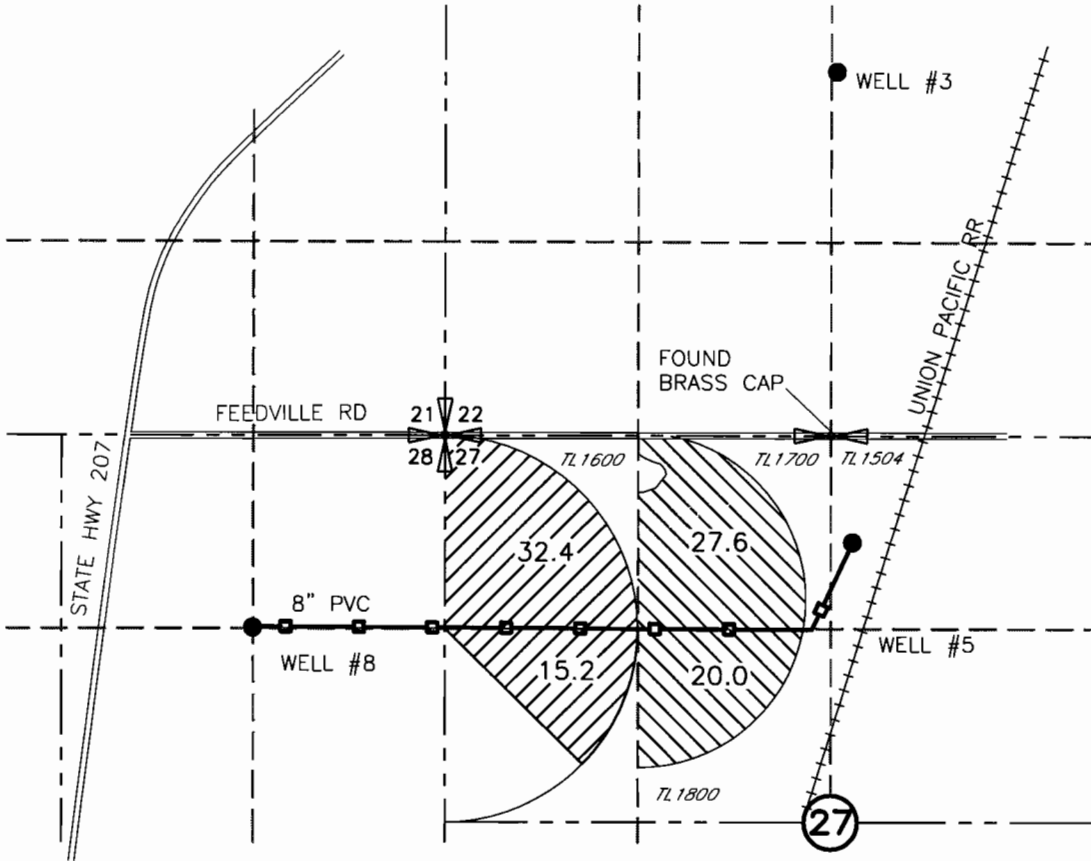



**G-2 FARMING, LLC
 TEMPORARY TRANSFER APPLICATION MAP
 FOR
 PERMITS G-5045 AND G-9456
 T4N, R28E WM**



AUTHORIZED POINT OF APPROPRIATION - PERMIT G-9456
 WELL #3 LOCATED 2480' NORTH AND 2680' EAST FROM THE
 SW CORNER OF SEC 22

PROPOSED POINT OF APPROPRIATION - PERMIT G-9456
 WELL #5 LOCATED 730' SOUTH AND 150' EAST FROM THE
 N 1/4 CORNER OF SEC 27

AUTHORIZED POINT OF APPROPRIATION - PERMIT G-5045
 WELL #4 LOCATED 1300' SOUTH AND 1320' WEST FROM THE
 NE CORNER SEC 28

FROM	TO
 47.6 AC PERMIT G-5045 CERTIFICATE 55009	 ATTACHMENT I
 47.6 AC PERMIT G-9456 CERTIFICATE 55023	 ATTACHMENT II

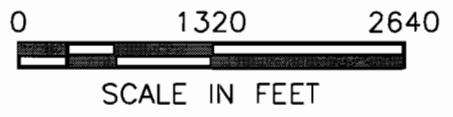

T-9270

RECEIVED
 OCT 07 2002

NOTE:
 THE PURPOSE OF THIS MAP IS TO IDENTIFY THE APPROXIMATE LOCATION
 OF THE WATER RIGHT. IT IS NOT INTENDED TO PROVIDE INFORMATION
 RELATIVE TO THE LOCATION OF PROPERTY OWNERSHIP BOUNDARY LINES.

WATER RESOURCES DEPT.
 SALEM, OREGON

3522.151
 9/27/02
 3522151TRAN.DWG