

T5N, R36E, WM  
UMATILLA COUNTY

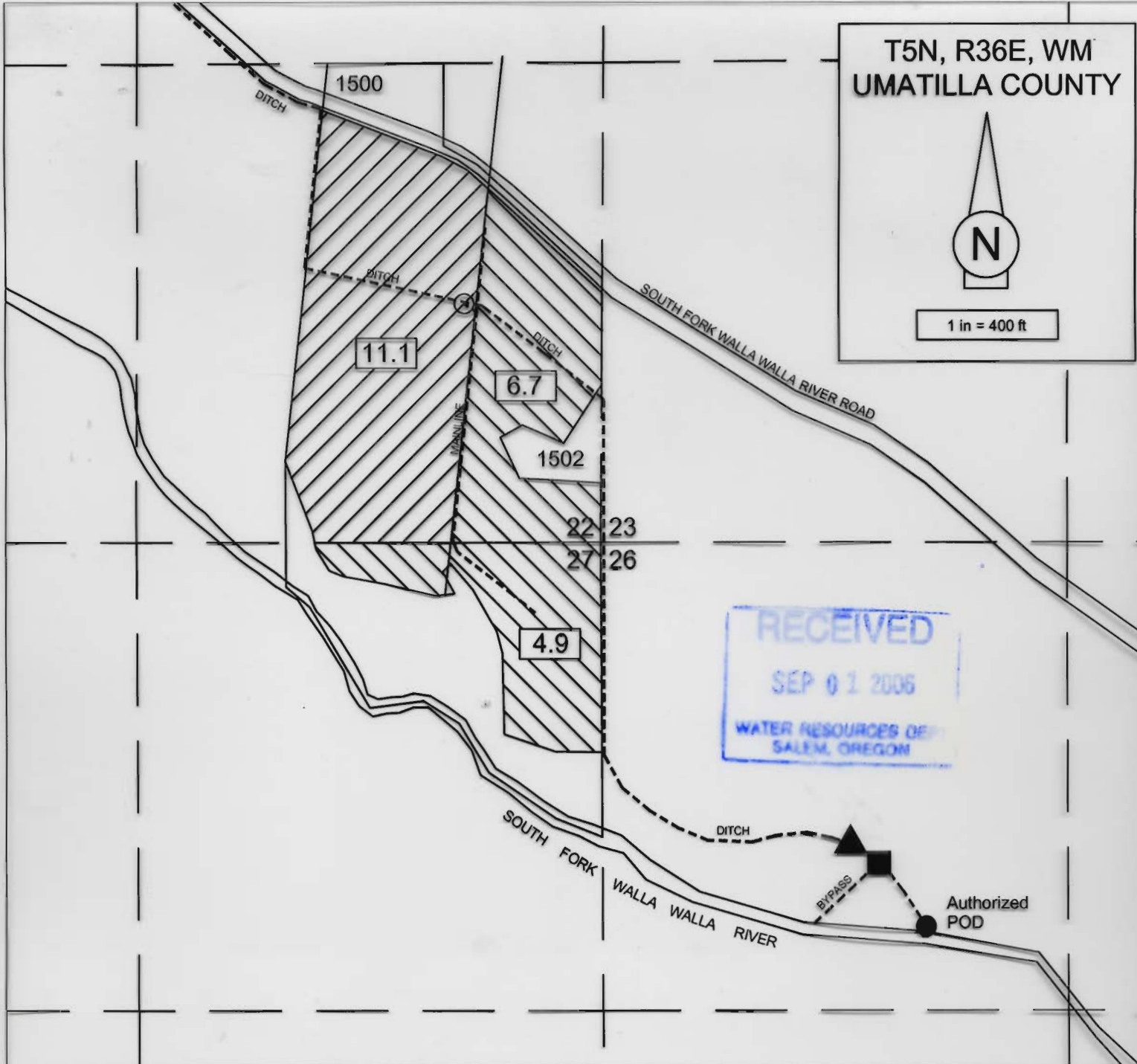

1 in = 400 ft



- **POD** is gravity diversion located in the NW/4, NW/4, Section 26, T5N, R36E, WM, at a distance 1080 feet South and 920 feet East from the NW Corner of Section 26.
- **PUMP STATION** includes two pumps that divert water from ditch into buried mainline for distribution throughout place of use (15 and 3 hp centrifugal pumps with flooded suction).
- ▨ **PLACE OF USE** is 11.1 acres in TL 1500 formerly a portion of Certificate 13177: 11.1 acres in SE/4, SE4, Section 22 Currently growing apple trees, wine grapes, grass pasture and turfgrass.
- **FISH SCREEN** is hydraulically-driven drum screens with bypass to river.
- **WATER CONVEYANCE** Water is conveyed from river to pump station with open ditch (soil, gravel, grass surface) with 3-foot bottom width, 11-foot top width and 2-foot depth. Water conveyed from pump with 4-inch buried PVC mainline.
- ▨ **PLACE OF USE** is 15.8 acres in TL 1500 formerly a portion of Certificate 12714: 6.7 acres in SW/4, SW/4, Section 22 4.9 acres in NE/4, NE/4, Section 27 Currently growing apple trees, wine grapes and grass pasture.
- ▲ **FLOW MEASUREMENT** is galvanized steel flume installed in conveyance ditch downstream of fish screen.

The purpose of this map is to identify the location of a water right. It is not intended to provide information regarding the location of property ownership boundary lines.

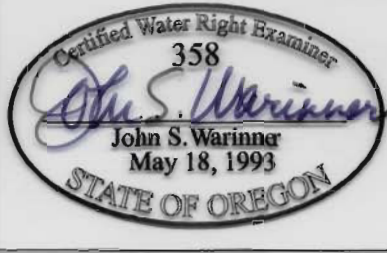

**FOUNTAINHEAD**  
1860 Blue Creek Road  
Walla Walla, WA 99362  
Phone: 509.529.2646  
Fax: 509.522.5251

**FINAL PROOF SURVEY MAP**  
Transfer 8706  
in the name of  
Samuel and Heidi Wells  
81768 South Fork WW River Road  
Milton-Freewater, OR 97862  
Revised by John Warinner 01 MAY 2006