

FINAL PROOF MAP
TRANSFER T-9275
CRAIG COLEMAN

T. 4N., R.27E., W.M. UMATILLA COUNTY, OREGON

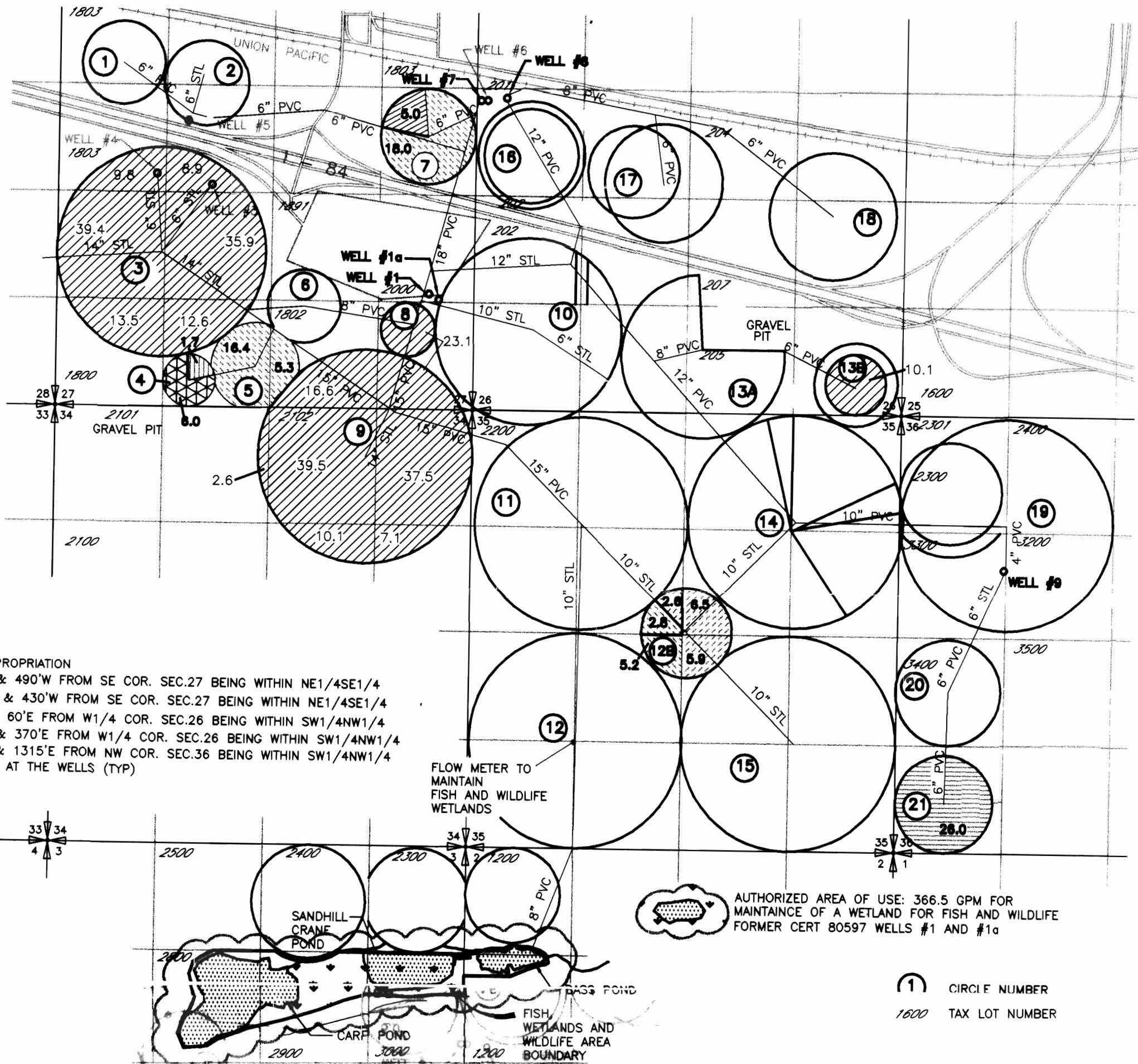







AUTHORIZED POINTS OF APPROPRIATION

- WELL 1 LOCATED 1420'N & 490'W FROM SE COR. SEC.27 BEING WITHIN NE1/4SE1/4
 WELL 1a LOCATED 1350'N & 430'W FROM SE COR. SEC.27 BEING WITHIN NE1/4SE1/4
 WELL 7 LOCATED 1130'N & 60'E FROM W1/4 COR. SEC.26 BEING WITHIN SW1/4NW1/4
 WELL 8 LOCATED 1160'N & 370'E FROM W1/4 COR. SEC.26 BEING WITHIN SW1/4NW1/4
 WELL 9 LOCATED 1884'S & 1315'E FROM NW COR. SEC.36 BEING WITHIN SW1/4NW1/4
 FLOW METERS ARE LOCATED AT THE WELLS (TYP)

FLOW METER TO MAINTAIN FISH AND WILDLIFE WETLANDS

AUTHORIZED AREA OF USE: 366.5 GPM FOR MAINTAINANCE OF A WETLAND FOR FISH AND WILDLIFE FORMER CERT 80597 WELLS #1 AND #1a

- | | | | |
|---|---|---|--|
|  | 6.0 AC PRIMARY, FORMER CERT 80596 WELLS #1 AND #1a
SUPPLEMENTAL, FORMER CERT 80594 WELL #8 |  | 26.0 AC PRIMARY, FORMER CERT 80596 WELLS #1 AND #1a |
|  | 1.7 AC PRIMARY, FORMER CERT 74109 WELL #9
SUPPLEMENTAL, FORMER CERT 74185 WELL #8 |  | 266.7 AC PRIMARY, FORMER CERT 74111 WELLS #1 AND #1a |
|  | 5.0 AC PRIMARY, FORMER CERT 74112 WELL #7 |  | 62.7 AC PRIMARY, FORMER CERT 80597 WELLS #1 AND #1a |
| | |  | 47.7 AC SUPPLEMENTAL, FORMER CERT 80595 WELL #8 |

- ① CIRCLE NUMBER
 1600 TAX LOT NUMBER

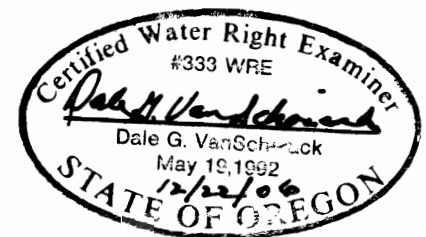

ALL THE ABOVE AREA IS DESCRIBED IN PERMIT G-10836 FOR SUPPLEMENTAL IRRIGATION

RECEIVED

JAN 03 2007

WATER RESOURCES DEPT
 SALEM, OREGON

SCM Consultants, Inc.
 A Tetra Tech Company

DRAWING: H:\CAD\AG\3522\323\3522323FP.dwg
 PRINTED BY: Roger Willard on 12/21/06 01:03 PM

NOTE: THE PURPOSE OF THIS MAP IS TO IDENTIFY THE APPROXIMATE LOCATION OF THE WATER RIGHT. IT IS NOT INTENDED TO PROVIDE INFORMATION RELATIVE TO THE LOCATION OF PROPERTY OWNERSHIP BOUNDARY LINES.

0232