

1998 TEMPORARY TRANSFER T-7901  
 WESTLAND IRRIGATION DIST - L & L FARMS  
 T. 2N & 3N. R. 28E.W.M.  
 UMATILLA COUNTY

ATTACHMENT #

I FROM PRIMARY PERMIT G-6893  
 CERT 75125

TO

ATTACHMENT #

I FROM PRIMARY PERMIT G-6893 CERT 75125  
 AND SUPPLEMENTAL PERMIT G-7036  
 CERT 75123

TO

II FROM PRIMARY PERMIT 25924 CERT 75120  
 AND SUPPLEMENTAL PERMIT G-8570  
 CERT 75121

TO

IV FROM PRIMARY PERMIT 25924 CERT 75120

TO

III FROM PRIMARY PERMIT 25924  
 SUPPLEMENTAL PERMIT G-6893

TO

V FROM PRIMARY 1900 COURTNEY

TO

AREAS NOT INVOLVED IN TRANSFER

VI FROM PRIMARY PERMIT 25920  
 CERTIFICATE 75119, SUPPLEMENTAL  
 G-8570 CERTIFICATE 75121

TO

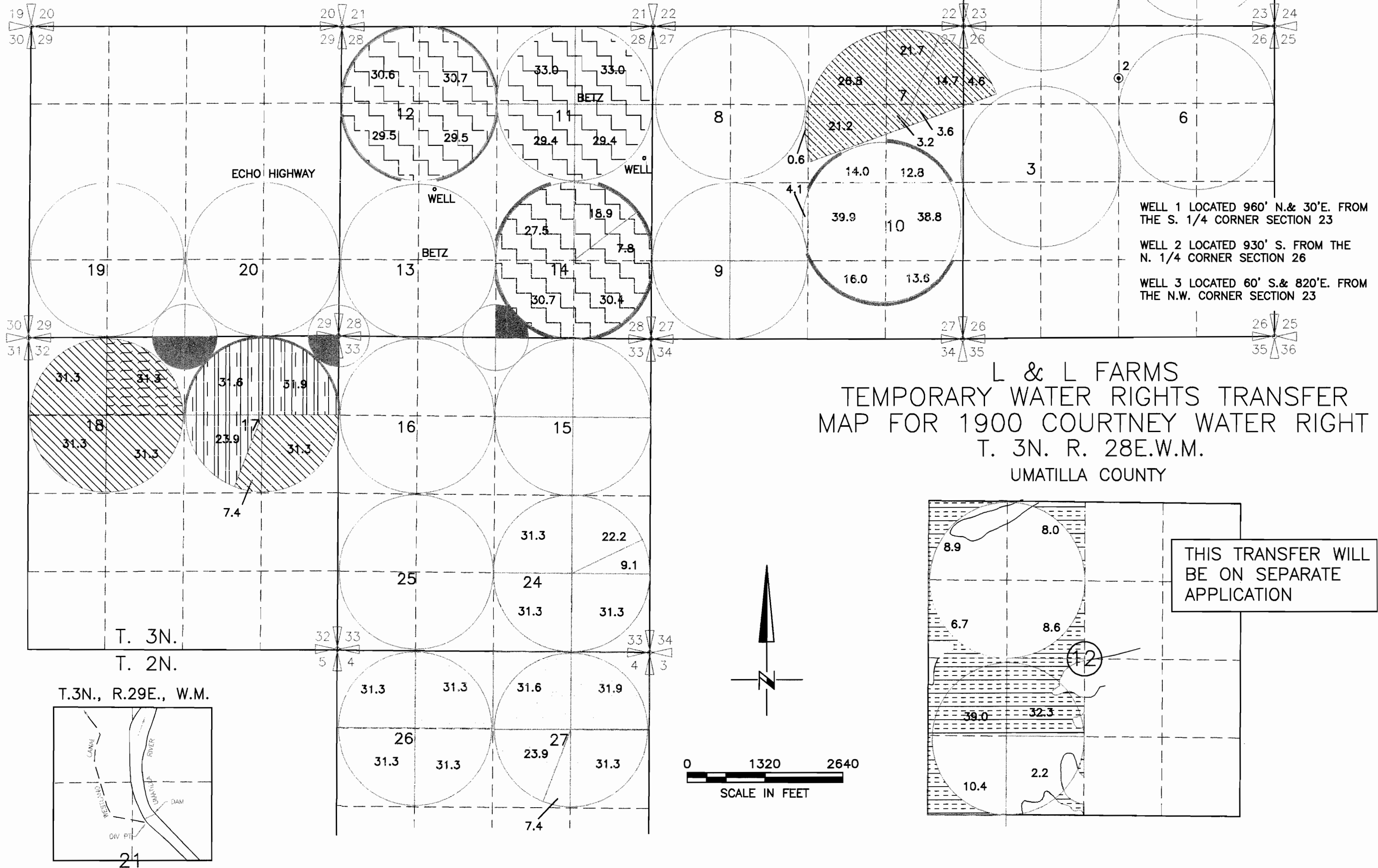

L & L FARMS  
 TEMPORARY WATER RIGHTS TRANSFER  
 MAP FOR 1900 COURTNEY WATER RIGHT  
 T. 3N. R. 28E.W.M.  
 UMATILLA COUNTY

THIS TRANSFER WILL  
 BE ON SEPARATE  
 APPLICATION

DIV PT LCT N.76°45'56"E. 2313.19' FROM W.1/4 COR. SEC 21