

# 1998 BUTTER CREEK IRRIGATION DISTRICT TEMPORARY TRANSFERS

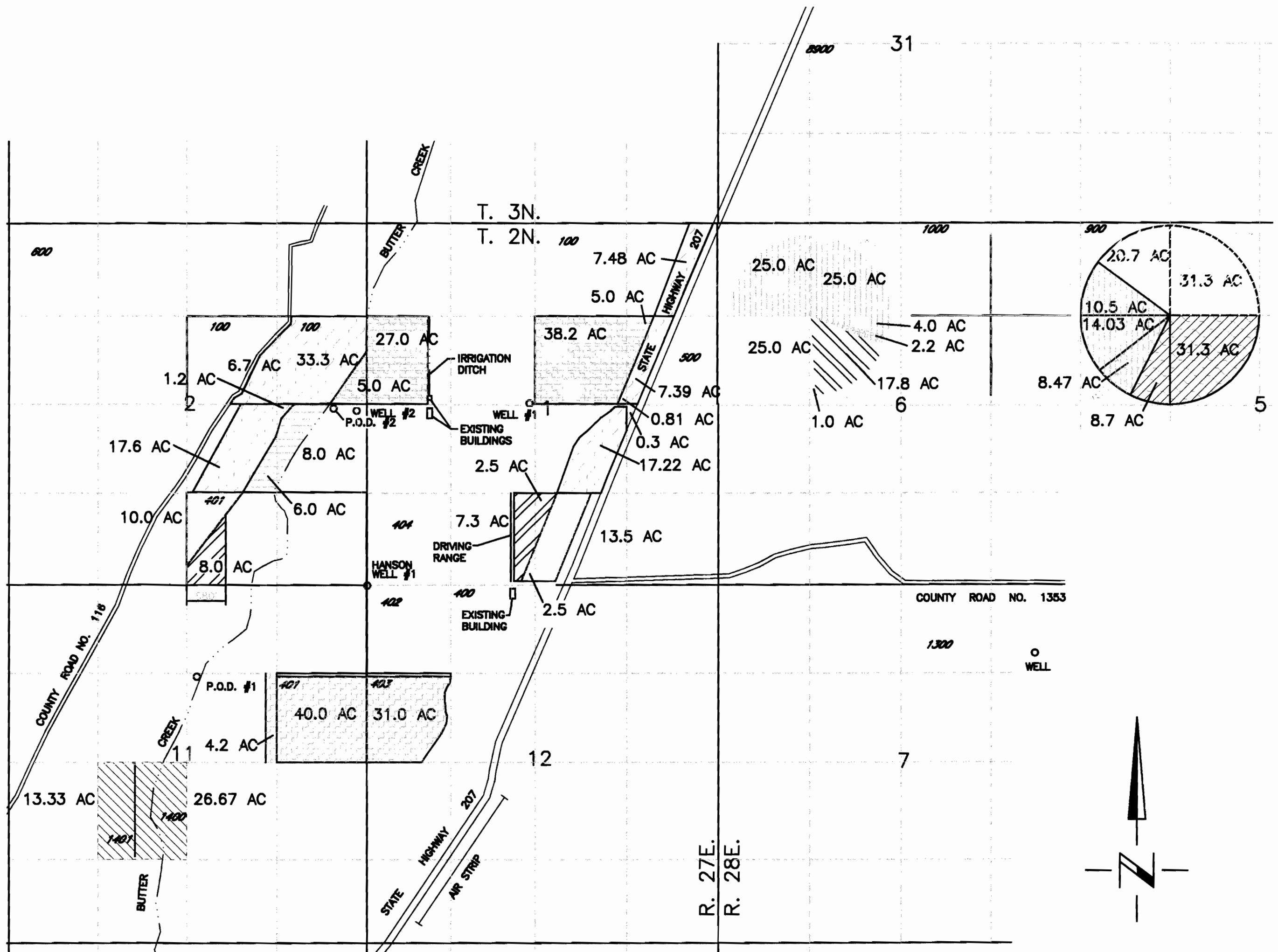

### POINT OF DIVERSION

- P.O.D. 1 BUTTER CREEK FOR CERTIFICATE 63802  
1330'S + 270'E FROM N1/4 COR, SEC 11, T2N R27E W.M.
- P.O.D. 2 BUTTER CREEK FOR CERTIFICATE 53666  
50'S + 350'W FROM E1/4 COR, SEC 2, T2N R27E W.M.
- WELL AMMON #1  
10'N + 2400'E FROM E1/4 COR, SEC 2, T2N R27E W.M.
- WELL AMMON #2  
100'S + 130'W FROM E1/4 COR, SEC 2, T2N R27E W.M.
- WELL HANSON #1  
10'S + 10'E FROM NW CORNER SEC 12, T2N R27E W.M.

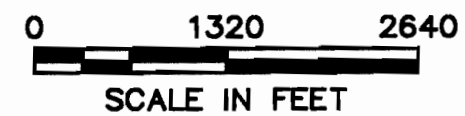

#### ATTACHMENTS

- |     |  |  |  |                     |
|-----|--|--|--|---------------------|
| I   |  | FROM BUTTER CREEK DECREE CERTIFICATE 63802 TO  |  | P.O.D. #1           |
| I   |  | FROM BUTTER CREEK DECREE CERTIFICATE 63802 TO  |  |                     |
| II  |  | FROM BUTTER CREEK DECREE CERTIFICATE 53666 AND SUPPLEMENTAL PERMIT G-434 TO          |  |                     |
| III |  | FROM PRIMARY PERMIT G-434 TO SUPPLEMENTAL  |  | AMMON WELLS 1 AND 2 |
| III |  | FROM PRIMARY PERMIT G-434 TO PRIMARY   |  |                     |
| IV  |  | FROM PRIMARY PERMIT G-1227 TO PRIMARY  |  | HANSON WELL #1      |
| V   |  | FROM BUTTER CREEK DECREE PRIMARY CERTIFICATE 63802 AND SUPPLEMENTAL PERMIT G-1227 TO |  | HANSON WELL #1      |

#### EXISTING PIPE AND SIZE

NOTE: THE PURPOSE OF THIS MAP IS TO IDENTIFY THE APPROXIMATE LOCATION OF THE WATER RIGHT. IT IS NOT INTENDED TO PROVIDE INFORMATION RELATIVE TO THE LOCATION OF PROPERTY OWNERSHIP BOUNDARY LINES.