

OF DIMENSIONS OF PROPERTY BOUNDARIES.
 WATER RIGHTS ONLY. IT HAS NO INTENT TO PROVIDE LOCATIONS
 NOTE: PRESERVATION OF THIS MAP IS FOR IDENTIFYING PROPOSED

| | |
|---|---|
| JOB NO: 88018 | SHEET 1 OF 1 |
| DATE: 8/29/88 | DWG. FILE: 88018MBL |
| LAX 843-5351 (241) 843-4403 LAKELAND, OREGON 97030 P.O. BOX 58 | LAX 853-4308 (241) 853-4303 BEDMOND, OREGON 97122 P.O. BOX 418 |
| VIDERSON ENGINEERING & SURVEYING, INC. PREPARED BY: | |

CHRISTMAS VALLEY, OR 97041
 P.O. BOX 58
 K & E FARMS INC.
 PREPARED FOR:

- FOUND LAND SURVEY MONUMENT AS NOTED
- EXISTING WELL
- 1\18 SECTION LINE
- 1\4 SECTION LINE
- SECTION LINE

LEGEND

HAS BEEN TRANSFERRED TO SECTION 31.
 ALL 81.8 ACRES AND 0.11 C.E.S. FROM CERTIFICATE NO. 23822

NOTE:

IBRICATED.
 4.0 ACRES MORE THEN PERMITTED ARE BEING
 ADDRESSED IN TRANSFER T-1808 IS 81.8 ACRES
 PERMITTED FROM CERTIFICATE NO. 23822 AS
 THE NEW WELL AS SHOWN. THE TOTAL
 82.8 ACRES ARE BEING IBRICATED FROM

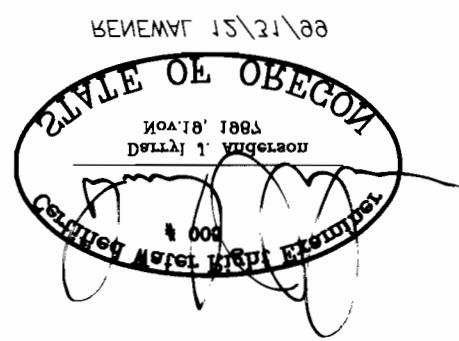

SITE REPORT
 SEE ACCOMPANYING

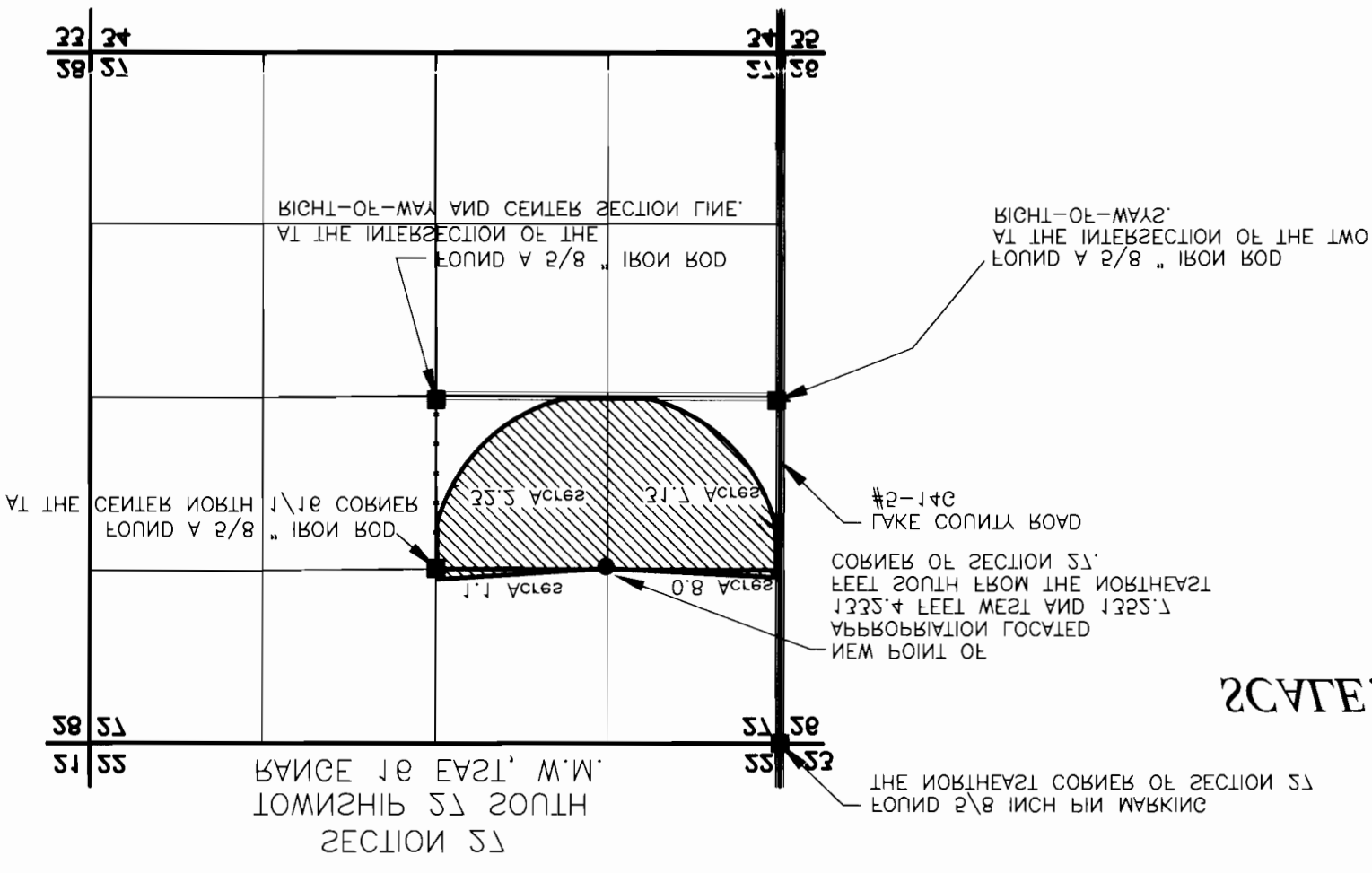

CHRISTMAS VALLEY, OR 97041
 P.O. BOX 58
 K & E FARMS INC.
 FOR

IN POINT OF APPROPRIATION T-1808
 FOR WATER RIGHT TRANSFER AND CHANGE
 FINAL PROOF MAP

2/20/00