

TRANSFER APPLICATION MAP  
FOR BOISE CASCADE CORPORATION  
UNDER PERMITS 37150 AND 37293  
T2N & T3N R26E WM

RECEIVED

FEB 23 1998

WATER RESOURCES DEPT.  
SALEM, OREGON

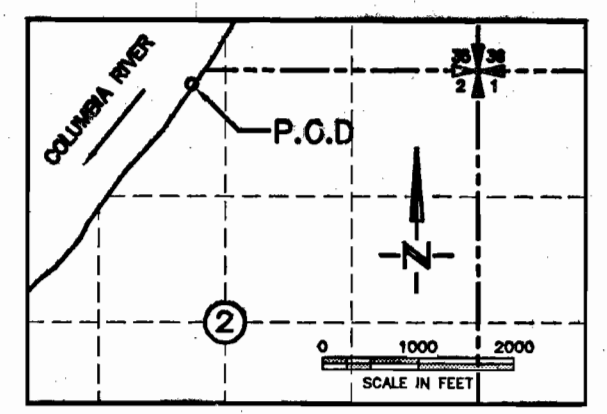
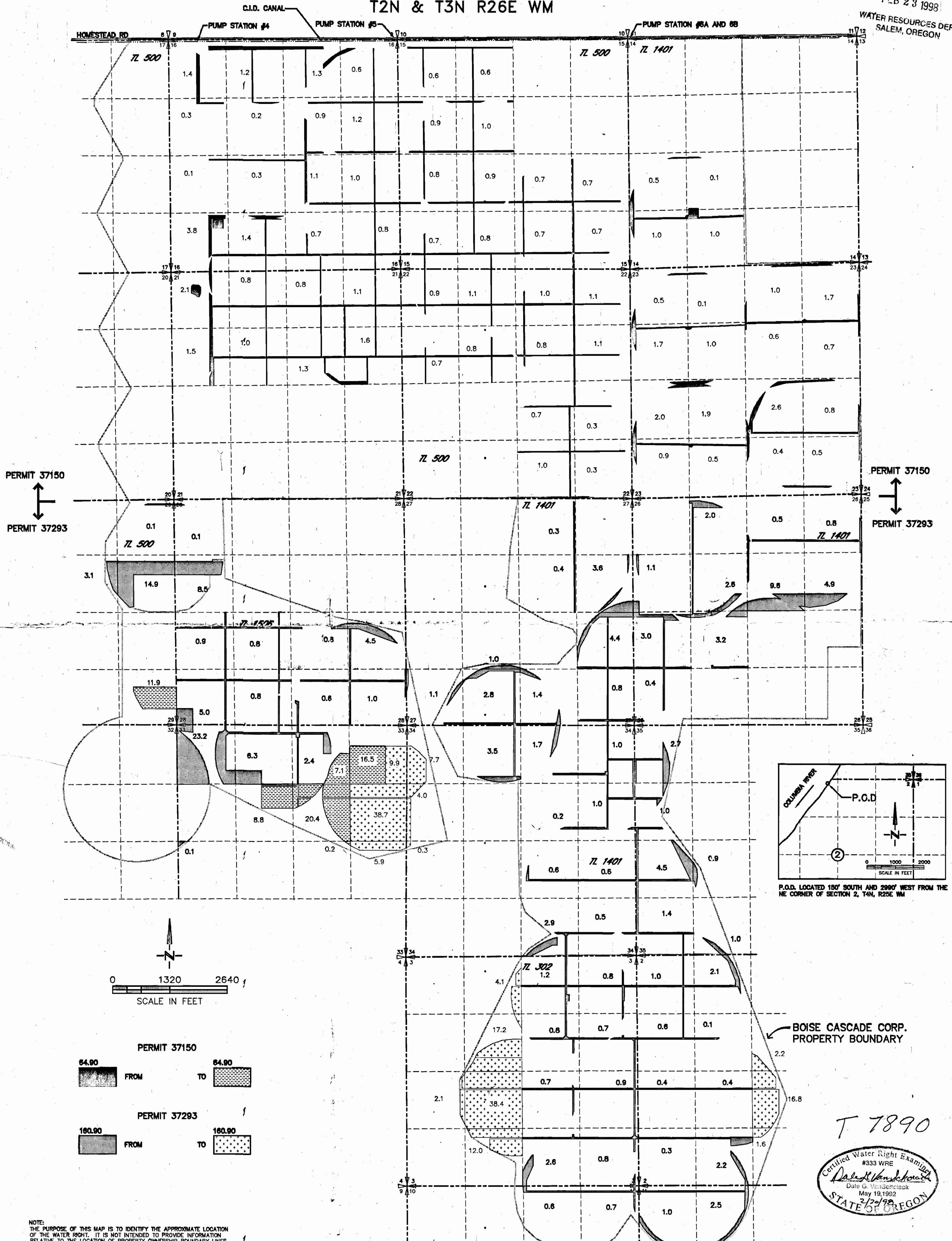

P.O.D. LOCATED 150' SOUTH AND 2900' WEST FROM THE NE CORNER OF SECTION 2, T4N, R26E WM

**PERMIT 37150**

64.90 FROM TO 64.90

**PERMIT 37293**

180.90 FROM TO 180.90

NOTE:  
THE PURPOSE OF THIS MAP IS TO IDENTIFY THE APPROXIMATE LOCATION OF THE WATER RIGHT. IT IS NOT INTENDED TO PROVIDE INFORMATION RELATIVE TO THE LOCATION OF PROPERTY OWNERSHIP BOUNDARY LINES. INFORMATION ON THIS MAP HAS BEEN PREPARED USING EXISTING MAPS AND OTHER INFORMATION MADE AVAILABLE BY THE OWNERS AND INFORMATION OBTAINED IN THE FIELD.

BOISE CASCADE FIBER FARM  
FINLEY BUTTES UNIT

SCM Consultants, Inc.

Architects & Engineers  
Kennewick, WA 99336

T 7890

Certified Water Right Examiner  
#333 WRE  
Date G. VanScherck  
May 19, 1998  
2/20/98  
STATE OF OREGON

2/18/98  
4396.010  
439697AR.DWG