

MAP TO ACCOMPANY WATER RIGHT TRANSFER APPLICATION
APPLICANTS: SIDNEY R. AND RANDY R. BRITT

SHEET 2 OF 2

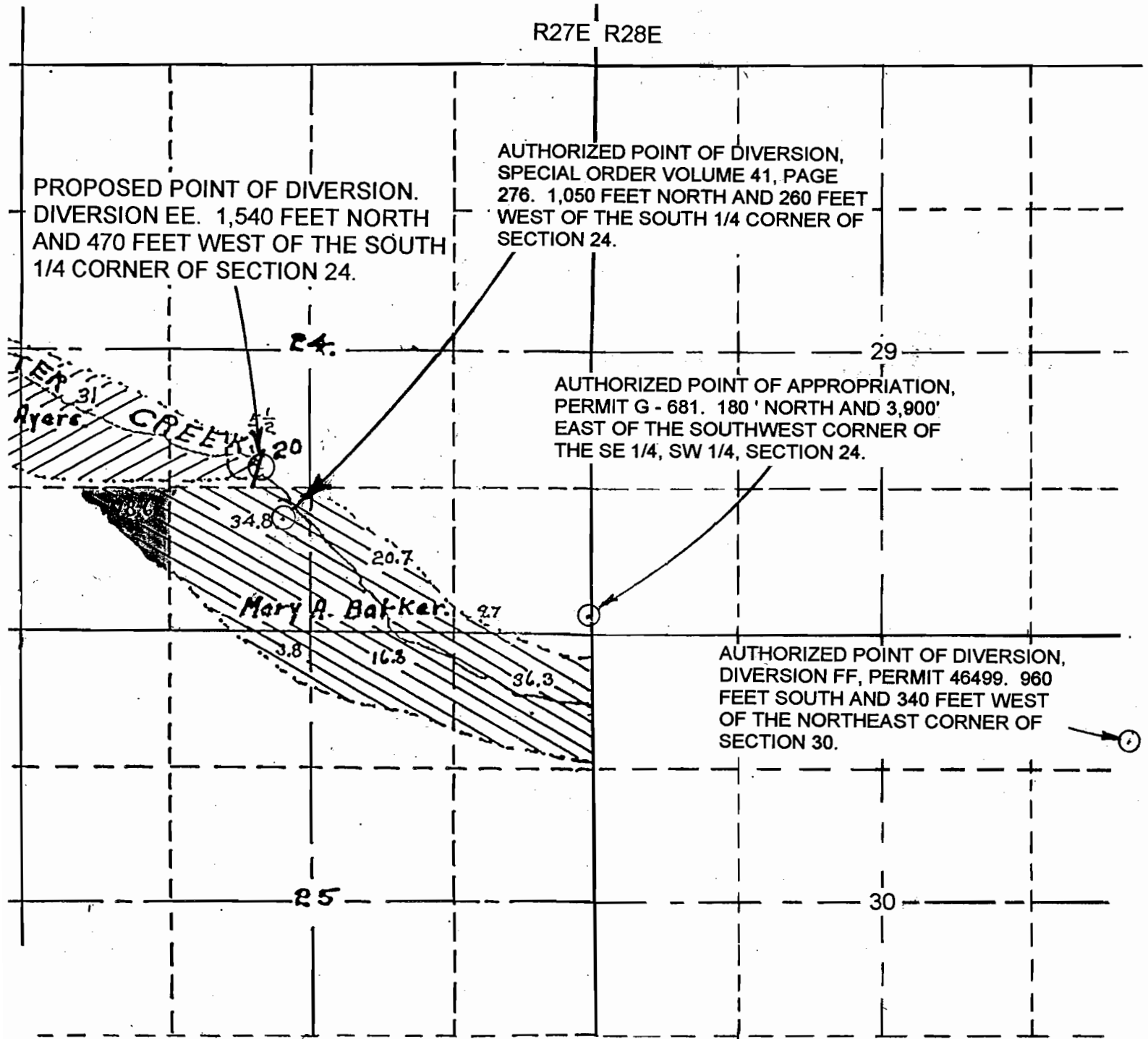

RECEIVED
DEC 16 2002
WATER RIGHTS DIVISION DEPT
OF NATURAL RESOURCES

T 9296

MAP TO ACCOMPANY WATER RIGHT TRANSFER APPLICATION

NEW PLACE OF USE, NEW POINT OF DIVERSION AND
NEW POINT OF APPROPRIATION

SHEET 1 OF 2

AFFECTING PORTIONS OF
PERMIT G - 681 CERTIFICATE 34196
PERMIT G - 2797 CERTIFICATE 34384
CERTIFICATES 2649, 2651, PERMIT 46499

AND
TRANSFERS 5911 AND 8263
SECTIONS 23 AND 24, T. 1 N., R. 27 E., W.M.
MORROW COUNTY, OREGON

APPLICANTS: SIDNEY R. AND RANDY R. BRITT

DEC 16 2002

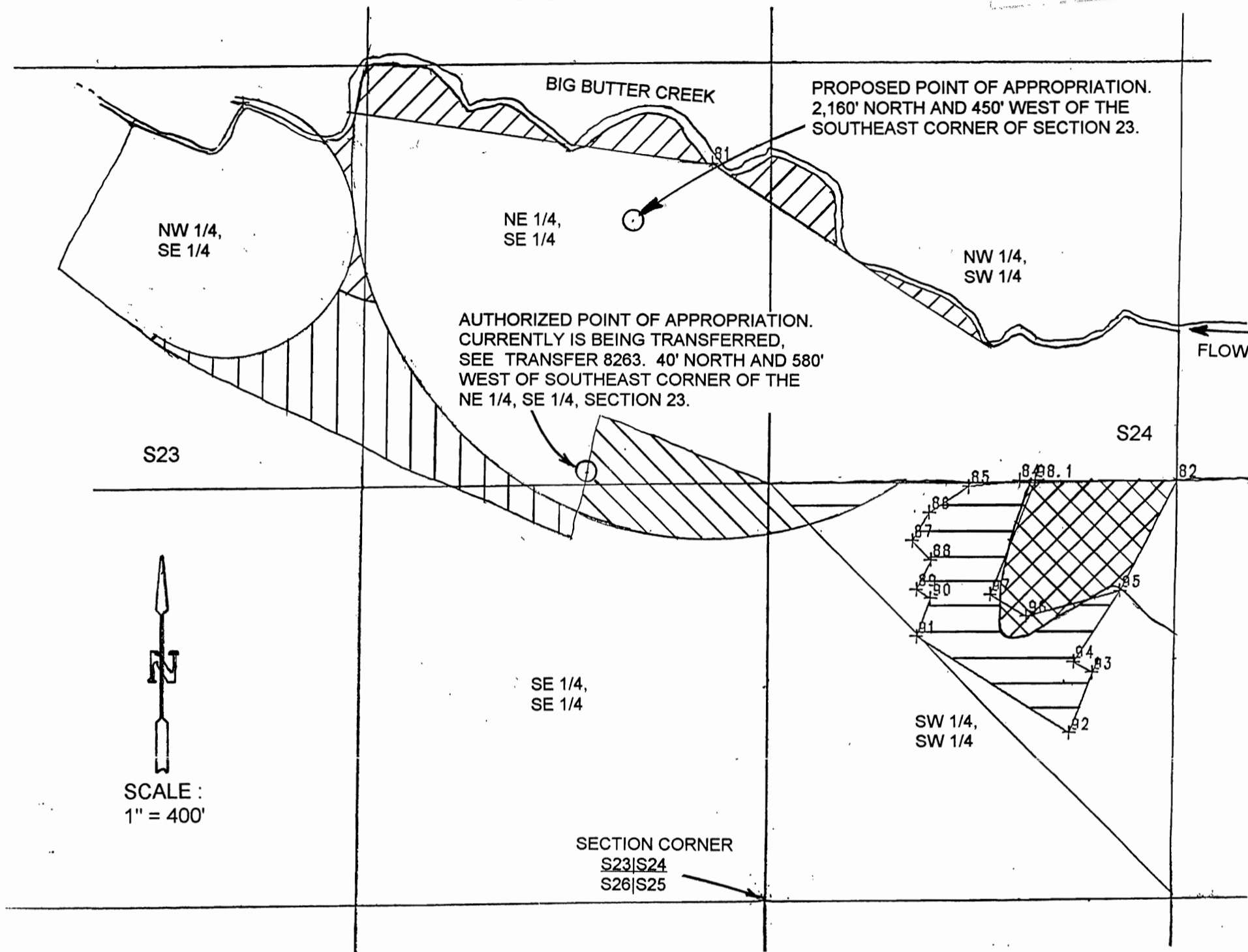

LEGEND

FROM		TO
	ATTACHMENT A, B AND C. 3.60 ACRES CERTIFICATES 2649, 34384 AND PERMIT 46499.	
	ATTACHMENT C. 5.80 ACRES PRIMARY DIMINISHED TO SUPPLEMENTAL. CERTIFICATE 34384.	
	ATTACHMENT D AND E. NEW POINT OF DIVERSION. 11.00 ACRES CERTIFICATES 2651 AND 46499.	
	ATTACHMENT F. NEW POINT OF APPROPRIATION. 5.2 ACRES CERTIFICATE 34196.	

T 9296

THIS MAP IS PREPARED FOR THE EXPRESS PURPOSE TO SHOW WATER APPROPRIATION AND USE. IT IS NOT INTENDED TO SHOW OR LOCATE PROPERTY OWNERSHIP LINES.

RENEWS JUNE 30, 2003

DENNIS L. GAYLORD, CWRE
71614 S.W. LAKE DRIVE
PENDLETON, OR 97801
541 - 276 - 6260

July, 2002