

# Map for: MARVIN CURRIE

Location: The SE 1/4 of the SW 1/4 of Section 21,  
T. 4 S., R. 3 W., W.M., within the John  
Chrisman D.L.C. No. 50, Yamhill County, Oregon.

Tax Lot: 4321-1001  
Application No.  
Date : 10 December 2002

### NOTE

Some dimensions are scaled from  
an aerial photograph.

### LEGEND:

- . . - . . - = Property line
- \_\_\_\_\_ = D.L.C. line
- \_\_\_\_\_ = Section line
- \_\_\_\_\_ = "40" line

T 9295

RECEIVED  
DEC 13 2002  
WATER RESOURCES DEPT  
SALEM, OREGON

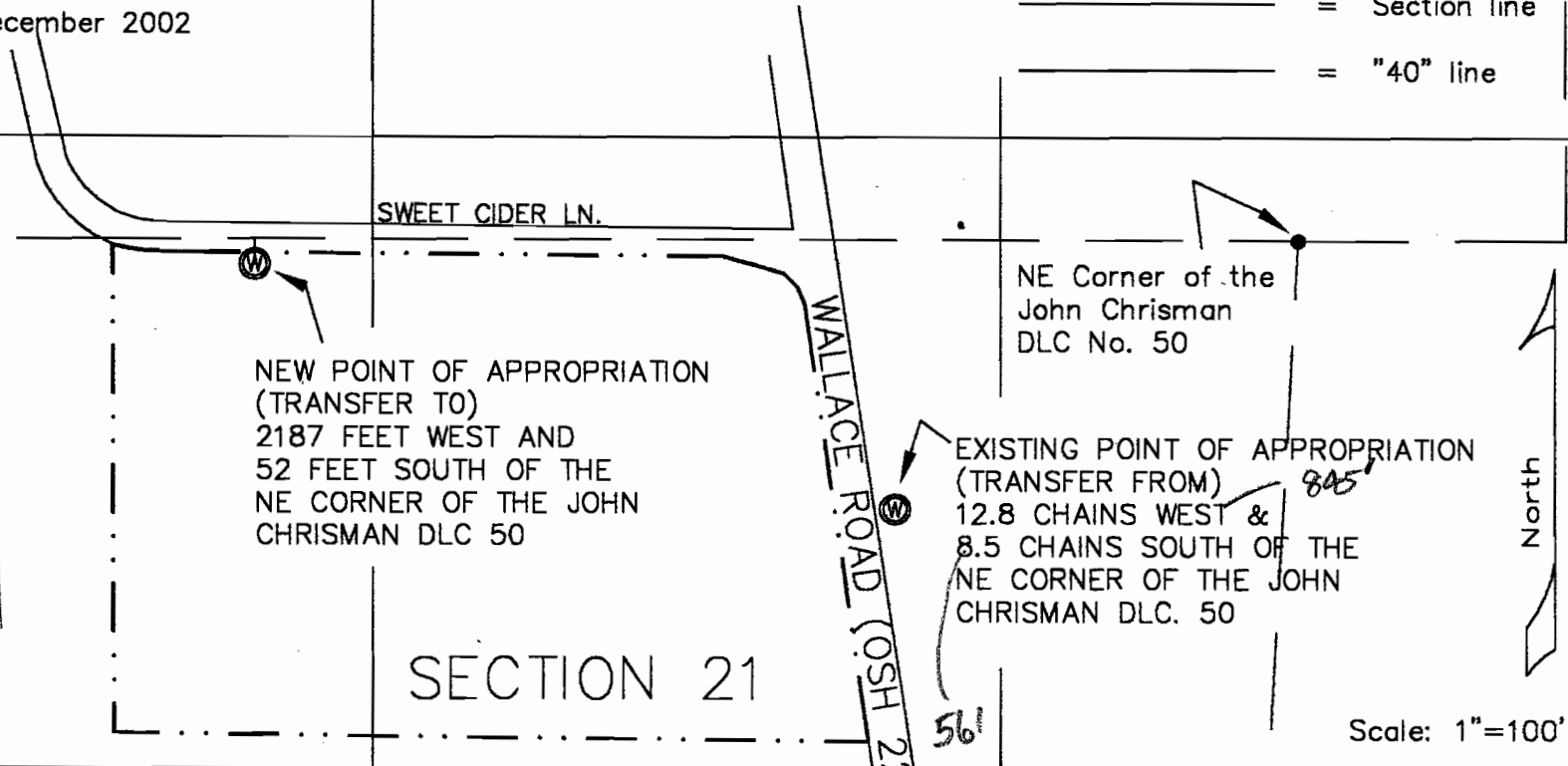

NEW POINT OF APPROPRIATION  
(TRANSFER TO)  
2187 FEET WEST AND  
52 FEET SOUTH OF THE  
NE CORNER OF THE JOHN  
CHRISMAN DLC 50

EXISTING POINT OF APPROPRIATION  
(TRANSFER FROM)  
12.8 CHAINS WEST &  
8.5 CHAINS SOUTH OF THE  
NE CORNER OF THE JOHN  
CHRISMAN DLC. 50

NE Corner of the  
John Chrisman  
DLC No. 50

SECTION 21

SECTION 28

Scale: 1"=100'

Scale : 1" = 400'

I certify that the information I have provided in this  
application is an accurate representation of the proposed  
water use and is true and correct to the best of my  
knowledge. It is to be used for the purpose of identifying  
the location of water right only and is not intended to  
provide legal dimensions or locations of property  
ownership lines.

*Matt Dunckel*

By : Matt Dunckel & Assoc.  
3765 Riverside Drive  
McMinnville, Oregon 97128  
Phone : 503-472-7904

