

FINAL PROOF MAP OF LARRY LINDSAY TRANSFER T-9290

T.2N. R.26E. W.M.

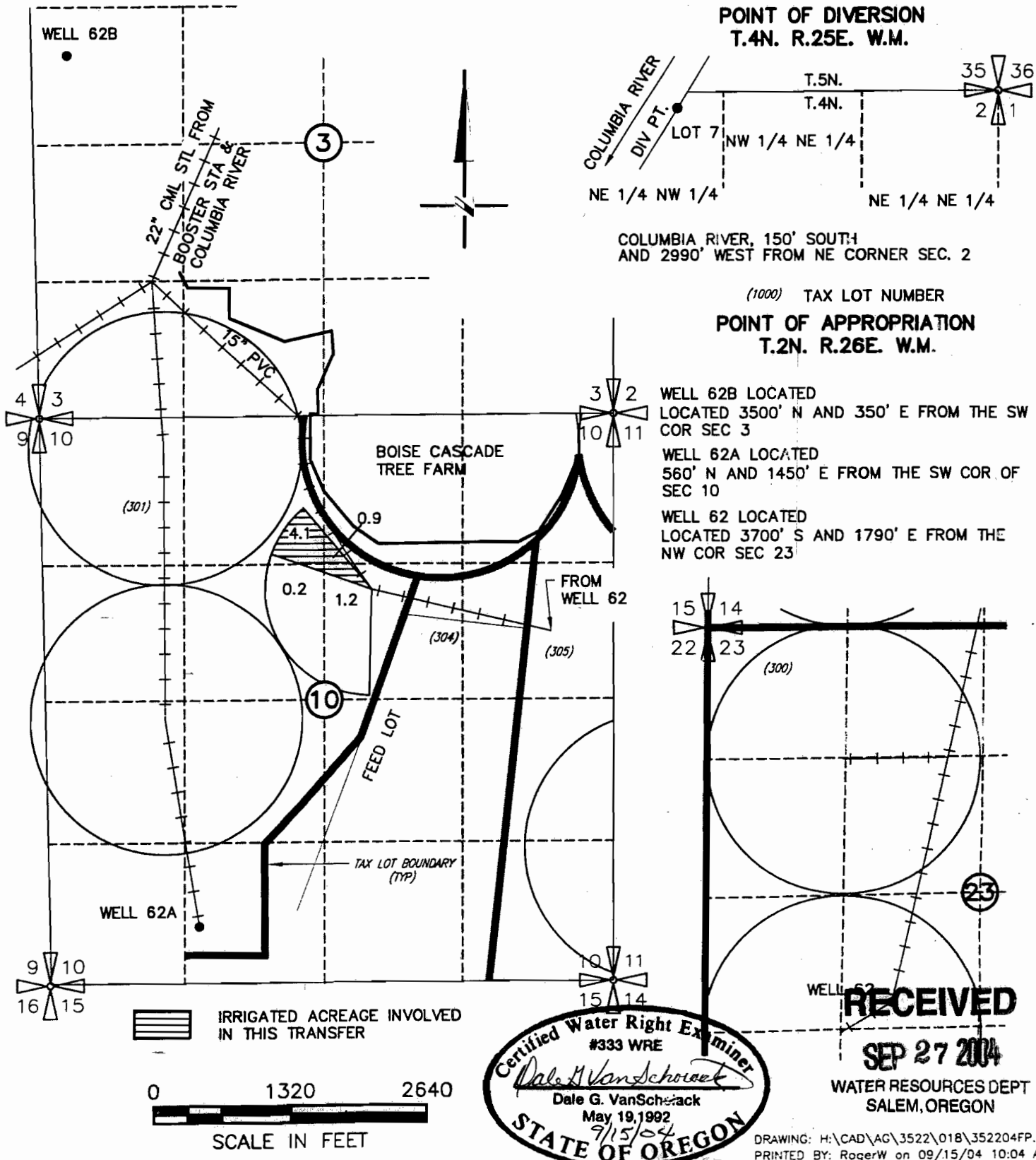

NOTE: THE PURPOSE OF THIS MAP IS TO IDENTIFY THE APPROXIMATE LOCATION OF THE WATER RIGHT. IT IS NOT INTENDED TO PROVIDE INFORMATION RELATIVE TO THE LOCATION OF PROPERTY OWNERSHIP BOUNDARY LINES.

Certified Water Right Examiner
 #333 WRE
Dale G. VanSchoeck
 Dale G. VanSchoeck
 May 19, 1992
 9/15/04
STATE OF OREGON

RECEIVED
SEP 27 2004
 WATER RESOURCES DEPT
 SALEM, OREGON

DRAWING: H:\CAD\AG\3522\018\352204FP.dwg
 PRINTED BY: RogerW on 09/15/04 10:04 AM

SCM Consultants, Inc.
 A Tetra Tech Company