

Transfer Application Map

In the name of: D & D Frank Family, LLC.

T. 8S., R. 2W., W.M.

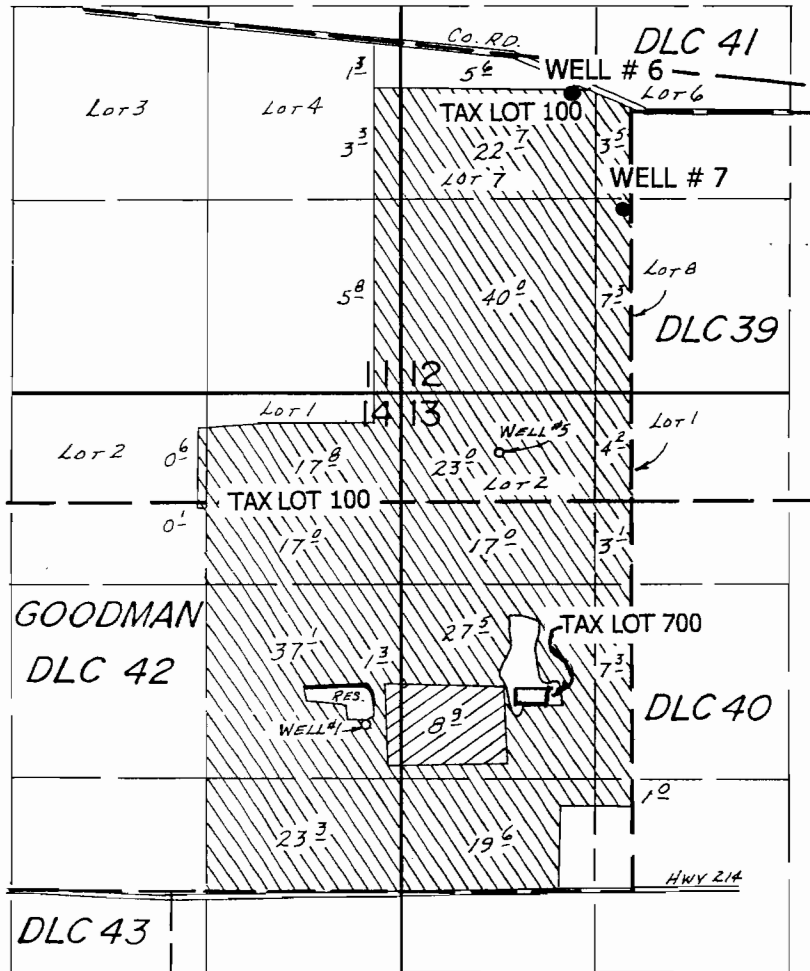

Authorized points of appropriation: Well #1- 1140' north & 1700' west, Well #5- 3000' north & 880' west, both from the SE corner DLC 42.

Proposed additional points of appropriation: Well # 6- 100' north & 350' west, Well # 7- 625' south & 10' west, both from the NW corner DLC 39.

scale 4" = 1 mile

Don Knauer Consulting
PO Box 5416
Salem Oregon 97304
503-585-8474

T-9287

