

MAP OF WATER RIGHT TRANSFER
Section 21, Township 39 South, Range 8 West
Willamette Meridian, Josephine County, Oregon

For
Gayle Werden
5453 Deer Creek Road
Selma, OR. 97538
September 9, 2002

Map Amended April 16, 2003

LEGEND

Scale 1" = 400'

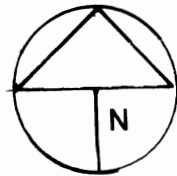

- Survey monument
- Denotes ditch or drainage
- Denotes building or structure,
- ▨ Denotes area under Certificate 13883 Priority Date of May 1887. Source is East Fork. Illinois River.



Certified Water Right Examiner
HAROLD L. CENTER, P.L.S., C.W.R.E.
 2604 David Lane – Medford, Or. 97504
 541-535-6108, Fax 541-535-8752
 Oregon C.W.R.E. No. 152
 Certificate Renewal Date – 12-31-2003

KDA- 62

T 9282

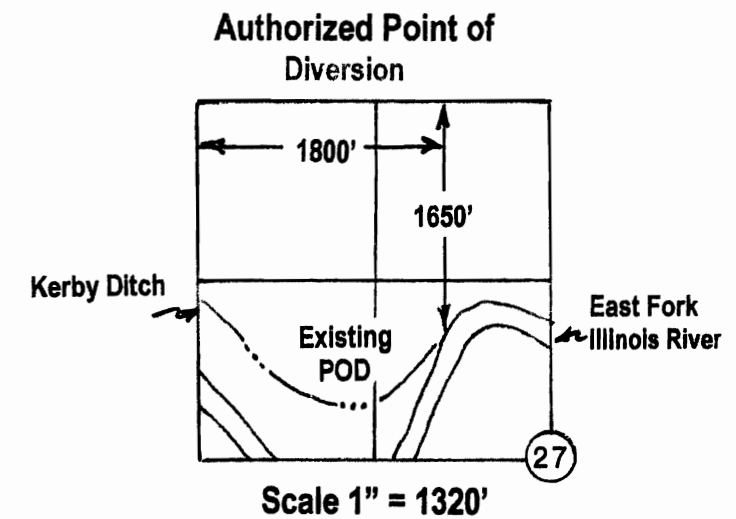
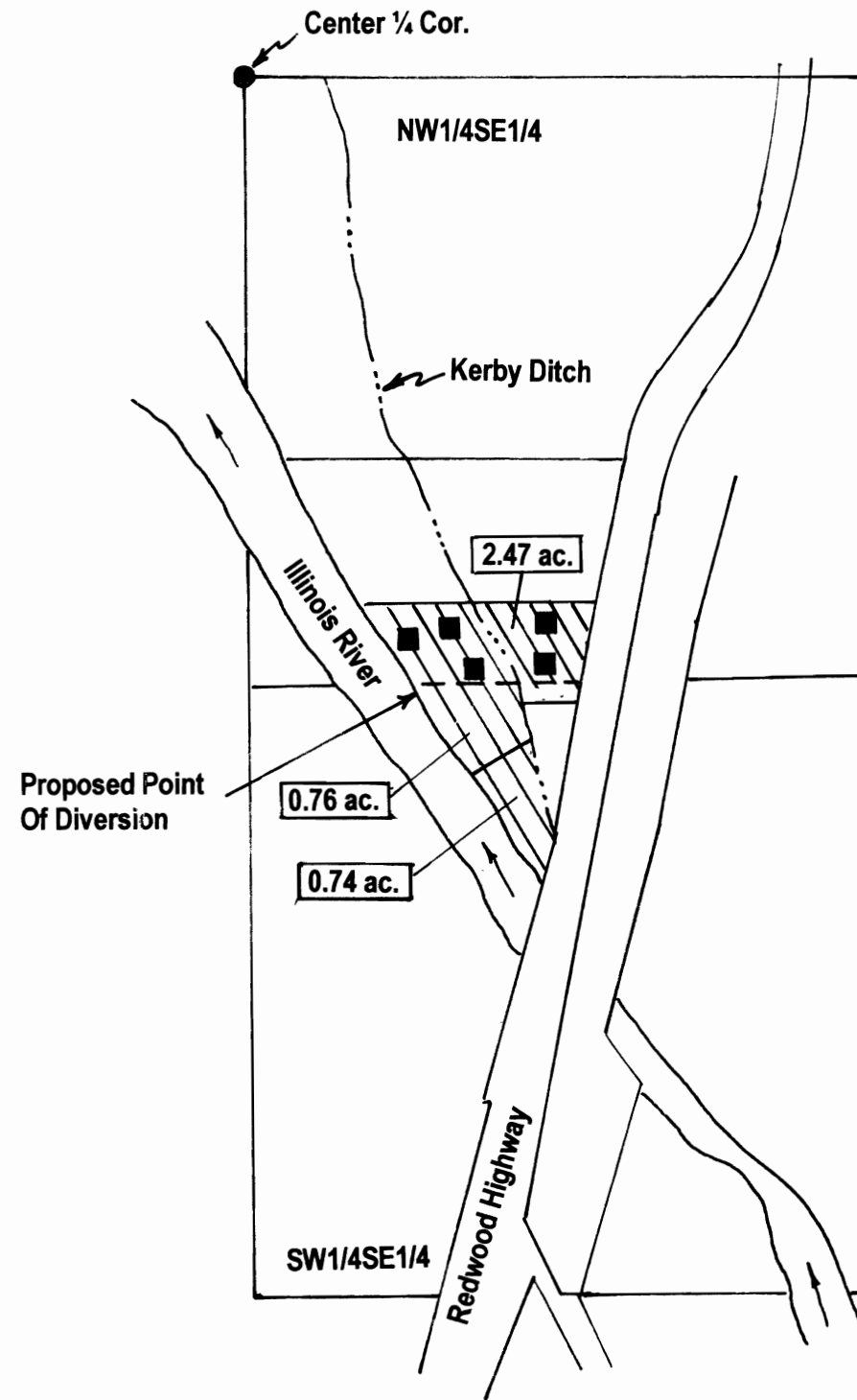

Note – Proposed Point of Diversion
 Situated South 1350 Ft. and East 375 Ft.
 from the Center 1/4 Corner Section 21.

This map was prepared for the purpose of identifying the location of a water right only and is not intended to provide legal dimensions or location of property ownership lines.

Superseding 4/16/03