

T. 6N., R. 34E., W.M.

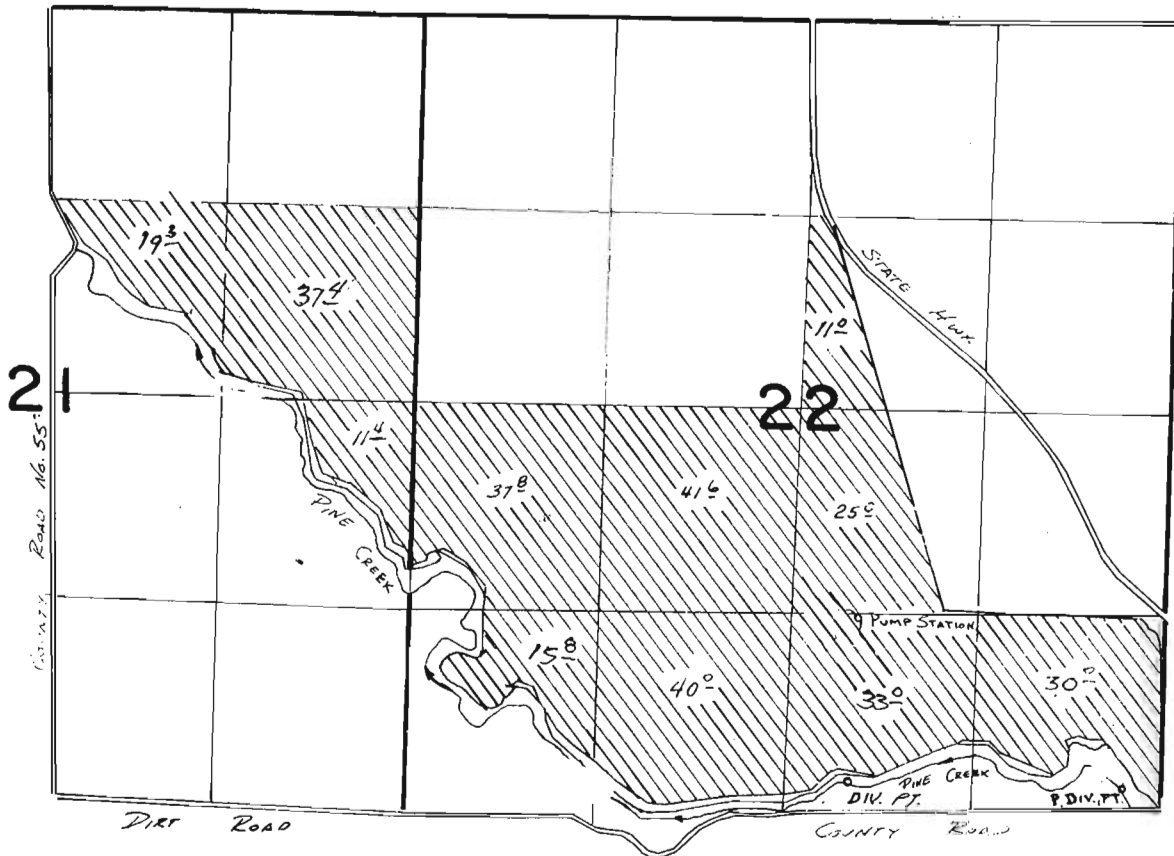

P. Div. Pt. LOCATED: 130 ft. N. and 280 ft. W; 200 ft. N. and 2200 ft. W;
Both from the SE Corner, Section 22.

FINAL PROOF SURVEY UNDER

Application No. **55009** Permit No. **41319**.....
IN NAME OF

.....**NEAL BLESSINGER**.....

Surveyed *Aug. 18, 1982*, by *V. L. Chruska*.....
SEP 24 1985

SCALE: 1" = 1320'