

# 2001 HALE BROTHERS FARMS AMENDED TEMPORARY TRANSFER 5-29-2001

#83 CIRCLE NUMBER  
 800 TAX LOT NUMBER  
 — TAX LOT BOUNDARY

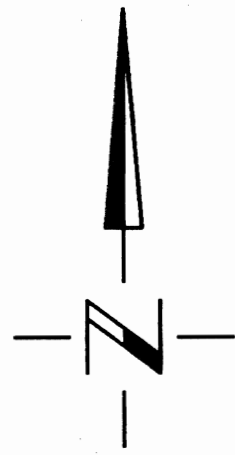

0 1320 2640  
 SCALE IN FEET

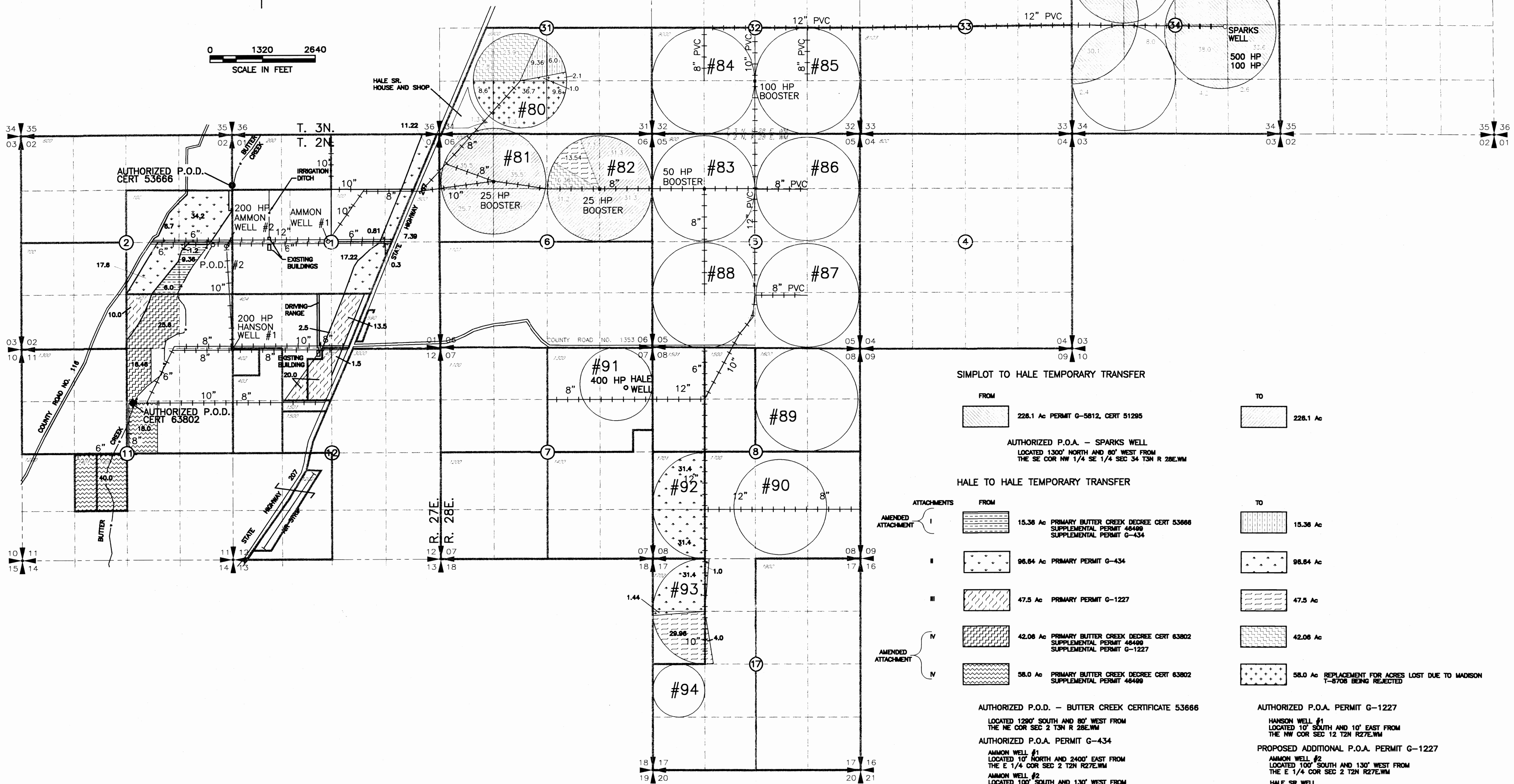

### SIMPLOT TO HALE TEMPORARY TRANSFER

FROM	TO
228.1 Ac PERMIT G-5812, CERT 51285	228.1 Ac
AUTHORIZED P.O.A. - SPARKS WELL LOCATED 1300' NORTH AND 80' WEST FROM THE SE COR NW 1/4 SE 1/4 SEC 34 T3N R 28E.WM	

### HALE TO HALE TEMPORARY TRANSFER

ATTACHMENTS	FROM	TO
I	15.36 Ac PRIMARY BUTTER CREEK DECREE CERT 53686 SUPPLEMENTAL PERMIT 46499 SUPPLEMENTAL PERMIT G-434	15.36 Ac
II	96.64 Ac PRIMARY PERMIT G-434	96.64 Ac
III	47.5 Ac PRIMARY PERMIT G-1227	47.5 Ac
IV	42.06 Ac PRIMARY BUTTER CREEK DECREE CERT 63802 SUPPLEMENTAL PERMIT G-1227	42.06 Ac
AMENDED ATTACHMENT	58.0 Ac PRIMARY BUTTER CREEK DECREE CERT 63802 SUPPLEMENTAL PERMIT 46499	58.0 Ac REPLACEMENT FOR ACRES LOST DUE TO MADSON T-6708 BEING REJECTED

### AUTHORIZED P.O.D. - BUTTER CREEK CERTIFICATE 53686

LOCATED 1280' SOUTH AND 80' WEST FROM  
 THE NE COR SEC 2 T3N R 28E.WM

### AUTHORIZED P.O.A. PERMIT G-434

AMMON WELL #1  
 LOCATED 10' NORTH AND 2400' EAST FROM  
 THE E 1/4 COR SEC 2 T2N R27E.WM  
 AMMON WELL #2  
 LOCATED 100' SOUTH AND 130' WEST FROM  
 THE E 1/4 COR SEC 2 T2N R27E.WM

### PROPOSED ADDITIONAL P.O.A. PERMIT G-434

HANSON WELL #1  
 LOCATED 10' SOUTH AND 10' EAST FROM  
 THE NW COR SEC 12 T2N R27E.WM  
 HALE SR WELL  
 LOCATED 1040' SOUTH AND 440' WEST FROM  
 THE NE COR SEC 7 T2N R28E.WM

### AUTHORIZED P.O.D. - BUTTER CREEK CERTIFICATE 63802

LOCATED 1330' SOUTH AND 270' EAST FROM  
 THE N1/4 COR SEC 11 T2N R 27E.WM

### AUTHORIZED P.O.A. PERMIT G-1227

HANSON WELL #1  
 LOCATED 10' SOUTH AND 10' EAST FROM  
 THE NW COR SEC 12 T2N R27E.WM

### PROPOSED ADDITIONAL P.O.A. PERMIT G-1227

AMMON WELL #2  
 LOCATED 100' SOUTH AND 130' WEST FROM  
 THE E 1/4 COR SEC 2 T2N R27E.WM  
 HALE SR WELL  
 LOCATED 1040' SOUTH AND 440' WEST FROM  
 THE NE COR SEC 7 T2N R28E.WM

NOTE: THE PURPOSE OF THIS MAP IS TO IDENTIFY THE APPROXIMATE LOCATION OF THE WATER RIGHT. IT IS NOT INTENDED TO PROVIDE INFORMATION RELATIVE TO THE LOCATION OF PROPERTY OWNERSHIP BOUNDARY LINES.