

1998 TEMPORARY TRANSFER
 WESTLAND IRRIGATION DIST - L & L FARMS
 T. 2N & 3N. R. 28E.W.M.
 UMATILLA COUNTY

ATTACHMENT #	FROM	TO	ATTACHMENT #	FROM	TO
I	FROM PRIMARY PERMIT G-6893 CERT 75125	TO	IV	FROM PRIMARY PERMIT G-6893 CERT 75125 AND SUPPLEMENTAL PERMIT G-7036 CERT 75123	TO
II	FROM PRIMARY PERMIT 25924 CERT 75120 AND SUPPLEMENTAL PERMIT G-8570 CERT 75121	TO	V	FROM PRIMARY PERMIT 25924 CERT 75120	TO
III	FROM PRIMARY PERMIT 25924 SUPPLEMENTAL PERMIT G-6893	TO	VI	FROM PRIMARY 1900-JAN 9 COURTNEY	TO
	AREAS NOT INVOLVED IN TRANSFER		VII	FROM PRIMARY 1900 COURTNEY	TO

THIS TRANSFER IS ON A SEPARATE APPLICATION IN THE NAME OF WESTLAND IRRIGATION DIST.

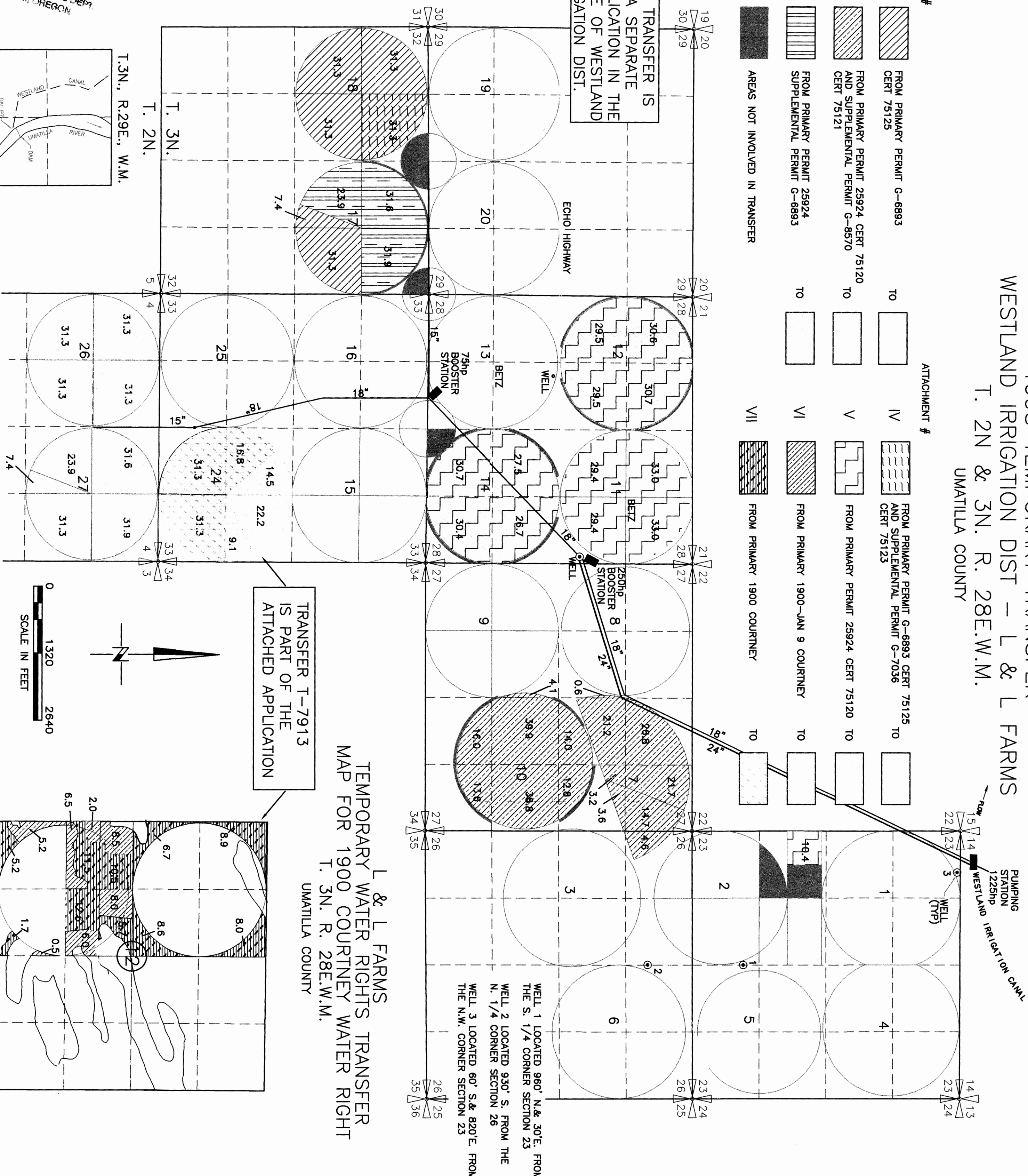

TRANSFER T-7913 IS PART OF THE ATTACHED APPLICATION

L & L FARMS
 TEMPORARY WATER RIGHTS TRANSFER
 MAP FOR 1900 COURTNEY WATER RIGHT
 T. 3N. R. 28E.W.M.
 UMATILLA COUNTY

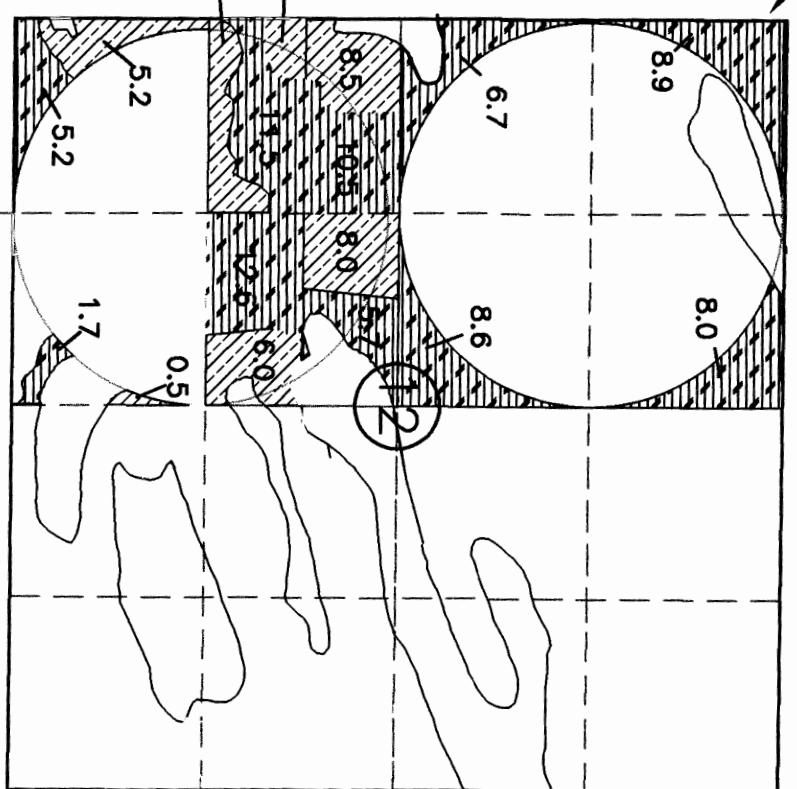

RECEIVED
 FEB 25 1998
 WATER RESOURCES DEPT.
 SALEM, OREGON

DIV PT LOT N.7645'56"E. 2313.19' FROM W.1/4 COR. SEC 21

SCM Consultants, Inc.

Architects & Engineers
 Kennewick, WA 99336

2/11/9
 3522.00
 19~98TR.dwg