

2001 SIMPLOT TO HALE BROTHERS FARMS TEMPORARY TRANSFER

T8727

RECEIVED
MAR 19 2001
WATER RESOURCES DIV.
SALEM, OREGON

#83 CIRCLE NUMBER
TAX LOT NUMBER
TAX LOT BOUNDARY

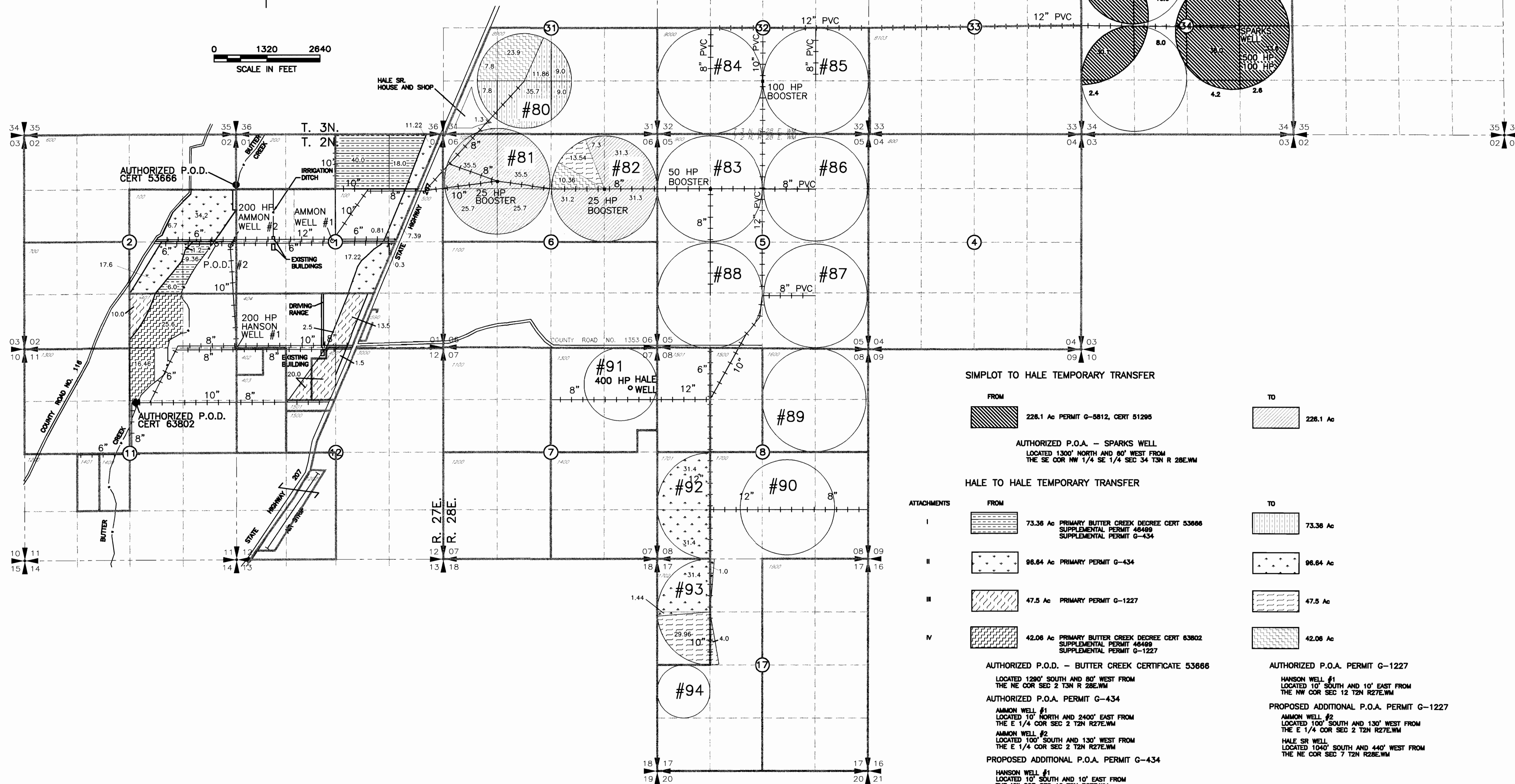
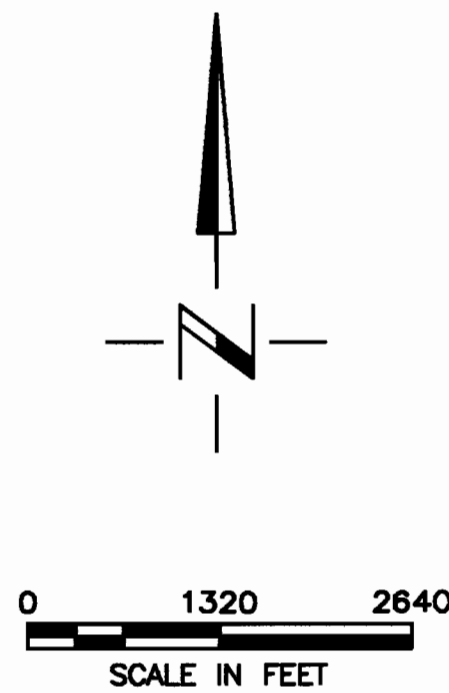

SIMPLOT TO HALE TEMPORARY TRANSFER

FROM: 226.1 Ac PERMIT G-5812, CERT 51295
TO: 226.1 Ac

AUTHORIZED P.O.A. - SPARKS WELL
LOCATED 1300' NORTH AND 80' WEST FROM
THE SE COR NW 1/4 SE 1/4 SEC 34 T3N R 28E.WM

HALE TO HALE TEMPORARY TRANSFER

- | ATTACHMENTS | FROM | TO |
|-------------|--|----------|
| I | 73.36 Ac PRIMARY BUTTER CREEK DECREE CERT 53666
SUPPLEMENTAL PERMIT 46489
SUPPLEMENTAL PERMIT G-434 | 73.36 Ac |
| II | 98.64 Ac PRIMARY PERMIT G-434 | 98.64 Ac |
| III | 47.5 Ac PRIMARY PERMIT G-1227 | 47.5 Ac |
| IV | 42.06 Ac PRIMARY BUTTER CREEK DECREE CERT 63802
SUPPLEMENTAL PERMIT 46489
SUPPLEMENTAL PERMIT G-1227 | 42.06 Ac |

AUTHORIZED P.O.D. - BUTTER CREEK CERTIFICATE 53666

LOCATED 1290' SOUTH AND 80' WEST FROM
THE NE COR SEC 2 T3N R 28E.WM

AUTHORIZED P.O.A. PERMIT G-434

AMMON WELL #1
LOCATED 10' NORTH AND 2400' EAST FROM
THE E 1/4 COR SEC 2 T2N R27E.WM
AMMON WELL #2
LOCATED 100' SOUTH AND 130' WEST FROM
THE E 1/4 COR SEC 2 T2N R27E.WM

PROPOSED ADDITIONAL P.O.A. PERMIT G-434

HANSON WELL #1
LOCATED 10' SOUTH AND 10' EAST FROM
THE NW COR SEC 12 T2N R27E.WM
HALE SR WELL
LOCATED 1040' SOUTH AND 440' WEST FROM
THE NE COR SEC 7 T2N R28E.WM

AUTHORIZED P.O.D. - BUTTER CREEK CERTIFICATE 63802

LOCATED 1330' SOUTH AND 270' EAST FROM
THE N1/4 COR SEC 11 T2N R 27E.WM

AUTHORIZED P.O.A. PERMIT G-1227

HANSON WELL #1
LOCATED 10' SOUTH AND 10' EAST FROM
THE NW COR SEC 12 T2N R27E.WM

PROPOSED ADDITIONAL P.O.A. PERMIT G-1227

AMMON WELL #2
LOCATED 100' SOUTH AND 130' WEST FROM
THE E 1/4 COR SEC 2 T2N R27E.WM
HALE SR WELL
LOCATED 1040' SOUTH AND 440' WEST FROM
THE NE COR SEC 7 T2N R28E.WM

NOTE: THE PURPOSE OF THIS MAP IS TO IDENTIFY THE APPROXIMATE LOCATION OF THE WATER RIGHT. IT IS NOT INTENDED TO PROVIDE INFORMATION RELATIVE TO THE LOCATION OF PROPERTY OWNERSHIP BOUNDARY LINES.