

WATER RIGHT TRANSFER MAP  
T25S, R4W, WM

SCALE 1" = 1320'

DOUGLAS COUNTY

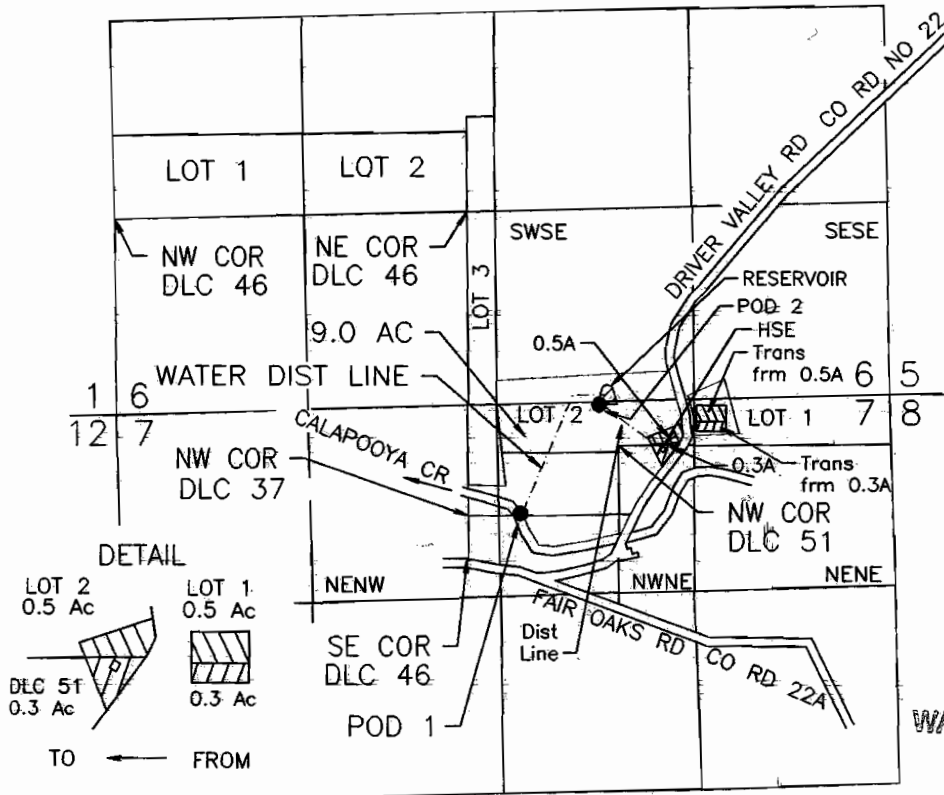

**RECEIVED**  
MAR 14 2006  
WATER RESOURCES DEPT  
SALEM, OREGON

POD 1 IS 820 FT S AND 2530 FT W FROM NE COR SEC 7  
POD 2 IS 80 FT S AND 1990 FT W FROM NE COR SEC 7

FINAL PROOF SURVEY  
UNDER

Transfer No. T-9318 Certificate No. 20269

IN NAME OF  
Dale E Beattie

Surveyed January 6, 2006 by M E Farr

MAP PREPARED FOR:  
DALE E BEATTIE  
12986 DRIVER VALLEY ROAD  
OAKLAND, OR 97462

MAP PREPARED BY:  
MAURICE E FARR, CWRE  
395 NE KIRBY AVENUE  
ROSEBURG, OR 97470

THIS IS A LOCATION MAP FOR A FINAL PROOF SURVEY BY DALE E BEATTIE. THIS MAP IS FOR THE PURPOSE OF IDENTIFYING THE LOCATION OF THE WATER RIGHT ONLY AND IS NOT INTENDED TO PROVIDE LEGAL DIMENSIONS OR LOCATIONS OF PROPERTY OWNERSHIP LINES.

