





FINAL PROOF SURVEY

FOR THAT PORTION OF ADAMS TRANSFER T-7972
 PLACE OF USE AND NEW POINT OF APPROPRIATION
 LOCATED IN SECTION 12
 TOWNSHIP 27 SOUTH, RANGE 16 EAST, W.M.
 LAKE COUNTY, OREGON

LEGEND

- SECTION LINE
- 1/4 SECTION LINE
- 1/16 SECTION LINE
- EXISTING WELL
- FOUND SURVEY MONUMENT

NOTE: IRRIGATED AREAS FROM T-7972 ADAMS

-  8.4 ACRES FROM CERTIFICATE NO. 37388
-  16.7 ACRES FROM CERTIFICATE NO. 46881
-  12.1 ACRES FROM CERTIFICATE NO. 52641
-  7.7 ACRES FROM CERTIFICATE NO. 54690

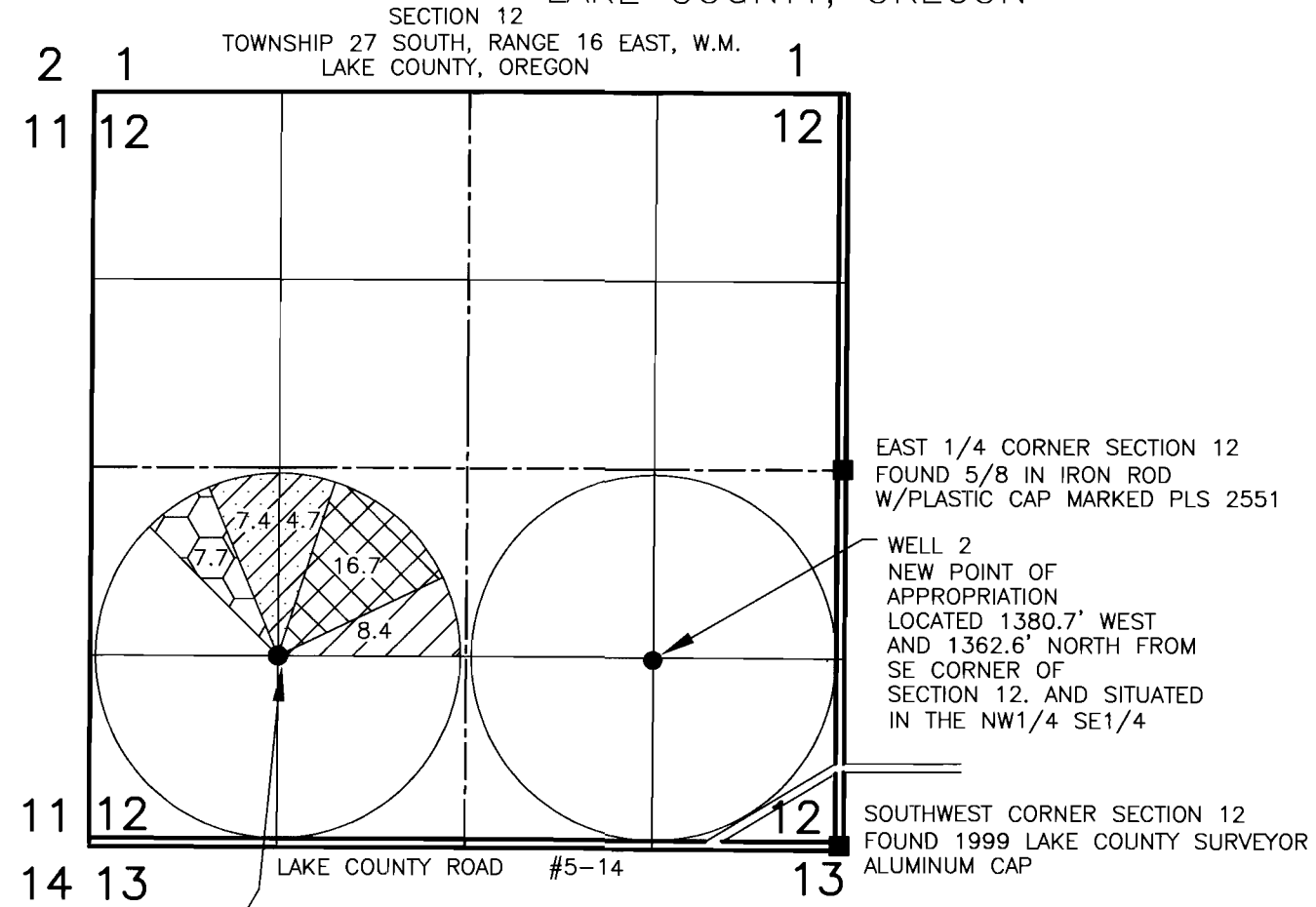

EAST 1/4 CORNER SECTION 12
 FOUND 5/8 IN IRON ROD
 W/PLASTIC CAP MARKED PLS 2551

WELL 2
 NEW POINT OF
 APPROPRIATION
 LOCATED 1380.7' WEST
 AND 1362.6' NORTH FROM
 SE CORNER OF
 SECTION 12. AND SITUATED
 IN THE NW1/4 SE1/4

SOUTHWEST CORNER SECTION 12
 FOUND 1999 LAKE COUNTY SURVEYOR
 ALUMINUM CAP

WELL 1
 NEW POINT OF
 APPROPRIATION
 LOCATED 1369.1' NORTH
 AND 3971.6' WEST FROM
 THE SOUTHEAST
 CORNER OF SECTION 12.
 AND SITUATED IN THE
 NW1/4 OF THE SW1/4

NOTE: SEE ACCOMPANYING SITE REPORT.

PREPARED FOR:
JERRY NEWMAN
 PO BOX 761
 CHRISTMAS VALLEY, OR 97641

PREPARED BY:
ANDERSON ENGINEERING & SURVEYING, INC.
 P.O. BOX 28 LAKEVIEW, OREGON 97630
 (541) 947-4407 FAX 947-2321
 P.O. BOX 419 REDMOND, OREGON 97756
 (541) 923-4307 FAX 923-4308

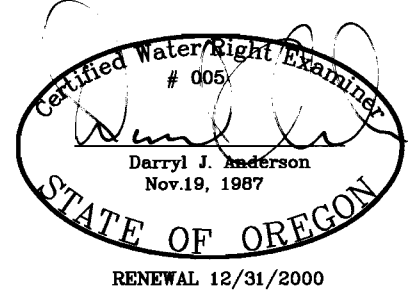

RECEIVED

WATER RESOURCES DIVISION
 SALEM, OREGON

NOTE: PREPARATION OF THIS MAP IS FOR IDENTIFYING PROPOSED
 WATER RIGHTS ONLY. IT HAS NO INTENT TO PROVIDE LOCATIONS
 OR DIMENSIONS OF PROPERTY BOUNDARIES.

DATE: SEPTEMBER 2000 DWG. FILE: 2066
 JOB NO.: 2066 SHEET 1 OF 1