

HANSELL BROTHERS INC. TEMPORARY WATER RIGHT TRANSFER

T. 4N., R.27E., W.M.

T-7929

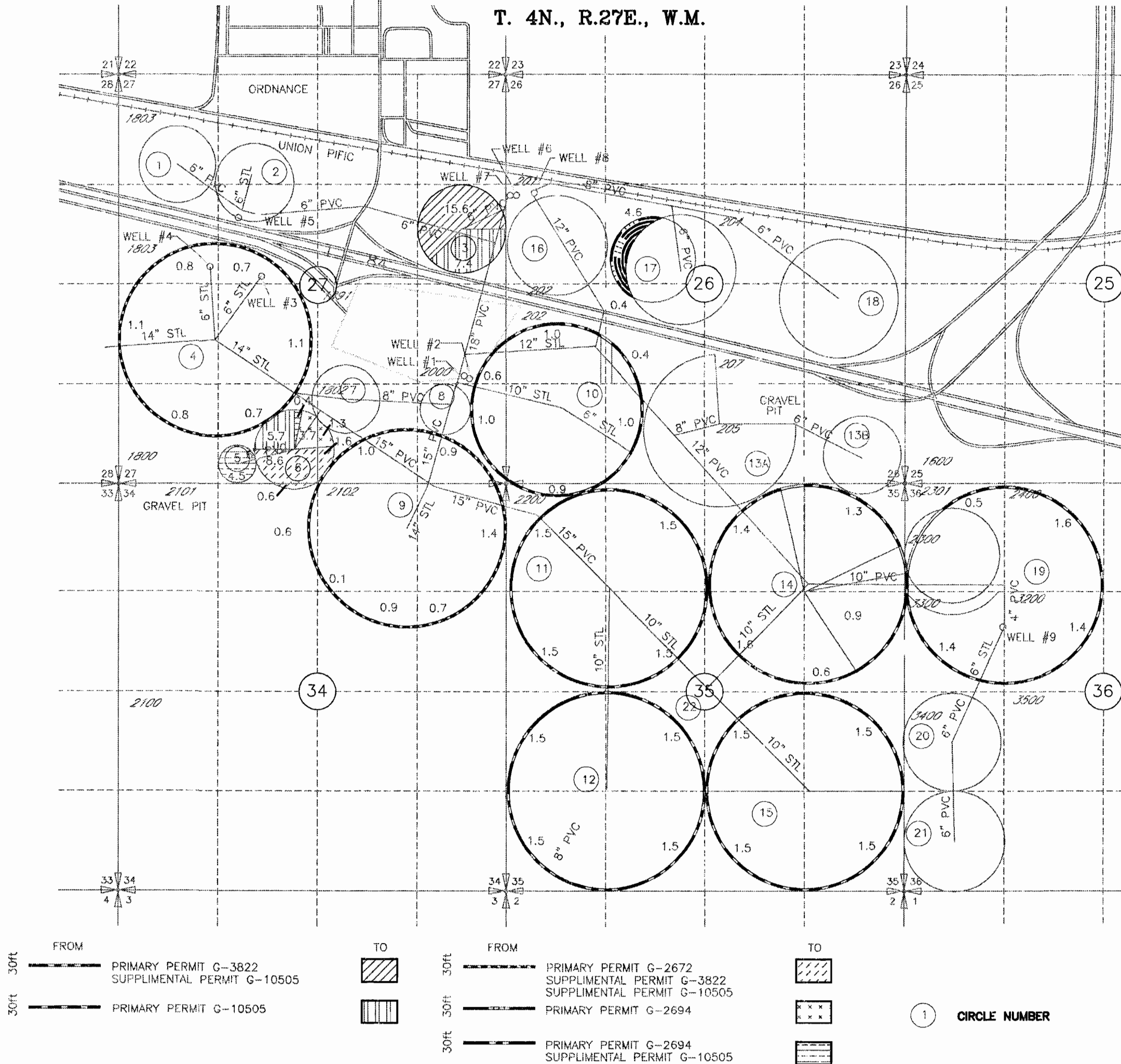

WELL 1 LOCATED 1420'N & 490'W FROM SE COR. SEC.27 BEING WITHIN NE1/4SE1/4
WELL 2 LOCATED 1390'N & 430'W FROM SE COR. SEC.27 BEING WITHIN NE1/4SE1/4
WELL 3 LOCATED 2740'N & 1890'E FROM SW COR. SEC.27 BEING WITHIN SE1/4NW1/4
WELL 4 LOCATED 230'N & 1210'E FROM W1/4 COR. SEC.27 BEING WITHIN SW1/4NW1/4

WELL 5 LOCATED 960'N & 1850'E FROM W1/4 COR. SEC.27 BEING WITHIN SE1/4NW1/4
WELL 6,7 LOCATED 1130'N & 60'E FROM W1/4 COR. SEC.26 BEING WITHIN SW1/4NW1/4
WELL 8 LOCATED 1160'N & 370'E FROM W1/4 COR. SEC.26 BEING WITHIN SW1/4NW1/4
WELL 9 LOCATED 1884'S & 1315'E FROM NW COR. SEC.36 BEING WITHIN SW1/4NW1/4

0' 1320' 2640'