

DESCHUTES COUNTY  
SEC.20 T14S. R13E. W.M.

SCALE  $\div$  1" = 400'

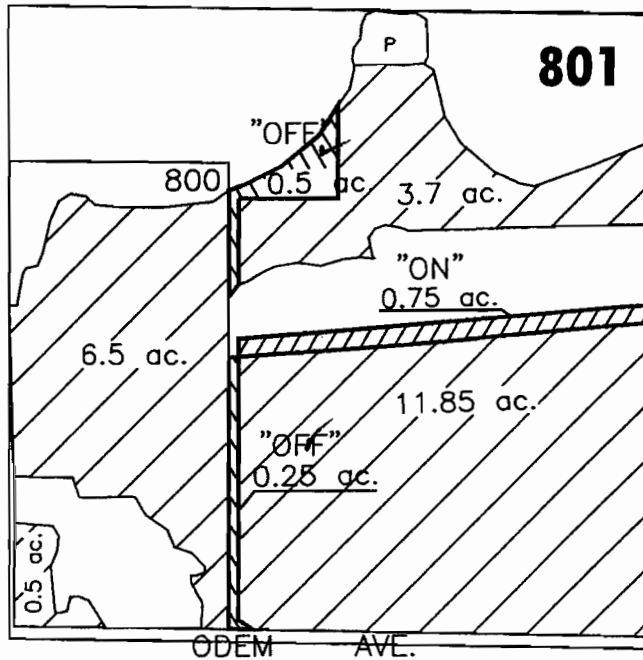

SW 1/4 OF THE NW 1/4



11.85  
.75  

---

12.60

APPLICATION FOR WATER RIGHT TRANSFER

JOHN W. & PHYLLIS I. CURTIS, TRUSTEES OF CURTIS FAMILY TRUST/  
/JOHN W. & PHYLLIS I. CURTIS, TRUSTEES OF CURTIS FAMILY TRUST - 0.75 ACRES

"OFF/ON" MAP

**RECEIVED**

DEC 30 2002

WATER RESOURCES DEPT.  
SALEM, OREGON

DATE: 9-10-02  
FILE NO: E:\TRANSFER\WRTRAND2\CURTIS

T-9364

DESCHUTES COUNTY  
SEC.26 T14S. R13E. W.M.

SCALE - 1" = 400'



SW 1/4 OF THE SW 1/4

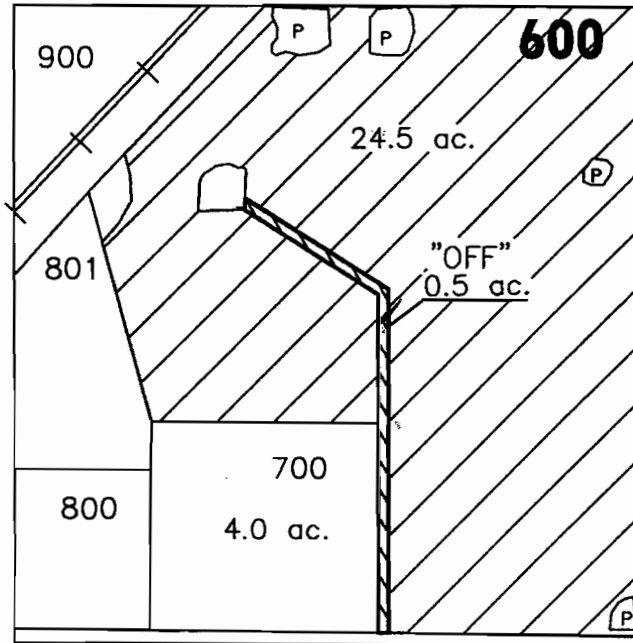

APPLICATION FOR WATER RIGHT TRANSFER  
HASKEL & LINDA NORTON / HASKEL & LINDA NORTON - 0.5 ACRES

"OFF" MAP

**RECEIVED**

DEC 30 2002

WATER RESOURCES DEPT.  
SALEM, OREGON

DATE: 8-10-02  
FILE NO: E:\TRANSFER\WRTRAND2\NORTON1

T-9314

DESCHUTES COUNTY  
SEC.04 T15S. R13E. W.M.

SCALE - 1" = 400'



NW 1/4 OF THE NE 1/4

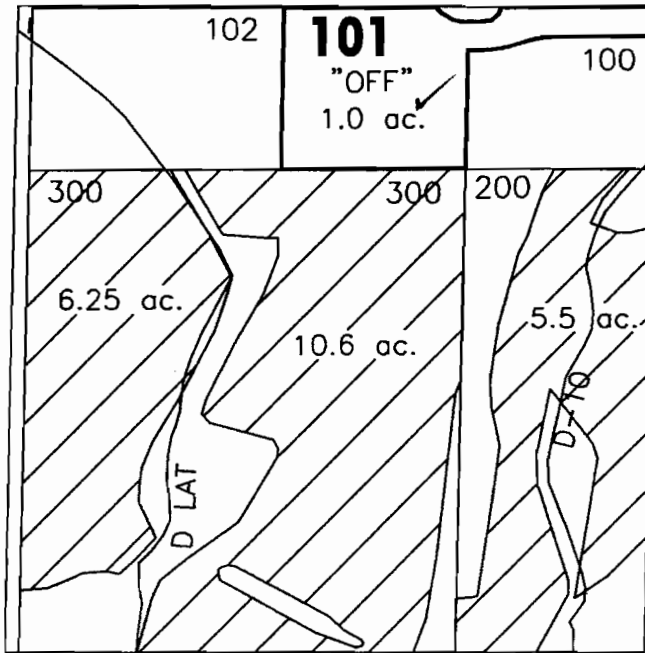

APPLICATION FOR WATER RIGHT TRANSFER

COID FOR LOYAL ORDER OF MOOSE / KEVIN & DONNA WELLS - 1.0 ACRES

"OFF" MAP

**RECEIVED**

DEC 30 2002

WATER RESOURCES DEPT.  
SALEM, OREGON

T-9314

DATE: 9-10-02  
FILE NO: E:\TRANSFER\WRTRANS2\MOOSE

DESCHUTES COUNTY  
SEC.10 T15S. R13E. W.M.

SCALE - 1" = 400'

N↑

NE 1/4 OF THE NW 1/4

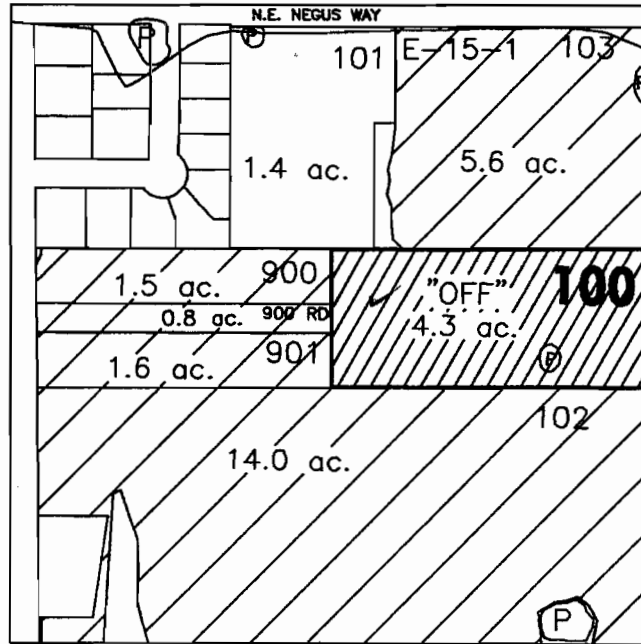

APPLICATION FOR WATER RIGHT TRANSFER

COID FOR RED MT. INVESTMENTS, LLC / HASKEL & LINDA NORTON - 2.0 ACRES  
COID FOR RED MT. INVESTMENTS, LLC / STEVE & ROXIE WORTMAN-LECKIE - 2.3 ACRES

"OFF" MAP

**RECEIVED**

DEC 30 2002

WATER RESOURCES DEPT.  
SALEM, OREGON

T-9314

DATE: 9-10-02  
FILE NO: E:\TRANSFER\WRTRAN02\REDMT

DESCHUTES COUNTY  
SEC.23 T16S. R12E. W.M.

SCALE - 1" = 400'



SE 1/4 OF THE SE 1/4

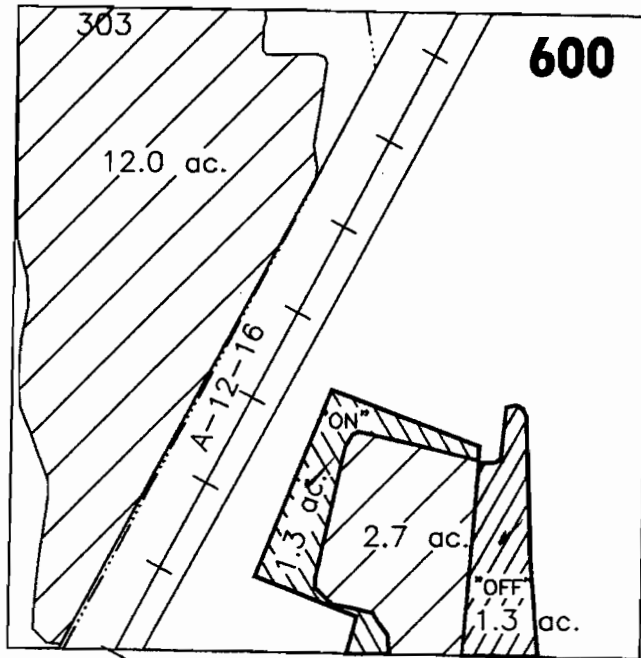

APPLICATION FOR WATER RIGHT TRANSFER  
LEO & JUDY PARSONS / LEO & JUDY PARSONS - 1.3 ACRES

"OFF/ON" MAP

**RECEIVED**

DEC 30 2002

WATER RESOURCES DEPT.  
SALEM, OREGON

T-9314

DATE: 9-10-02  
FILE NO: E:\TRANSFER\WRTRAN02\PARSONS1

DESCHUTES COUNTY  
SEC.26 T16S. R12E. W.M.

SCALE - 1" = 400'



NW 1/4 OF THE NE 1/4

NE 1/4 OF THE NE 1/4

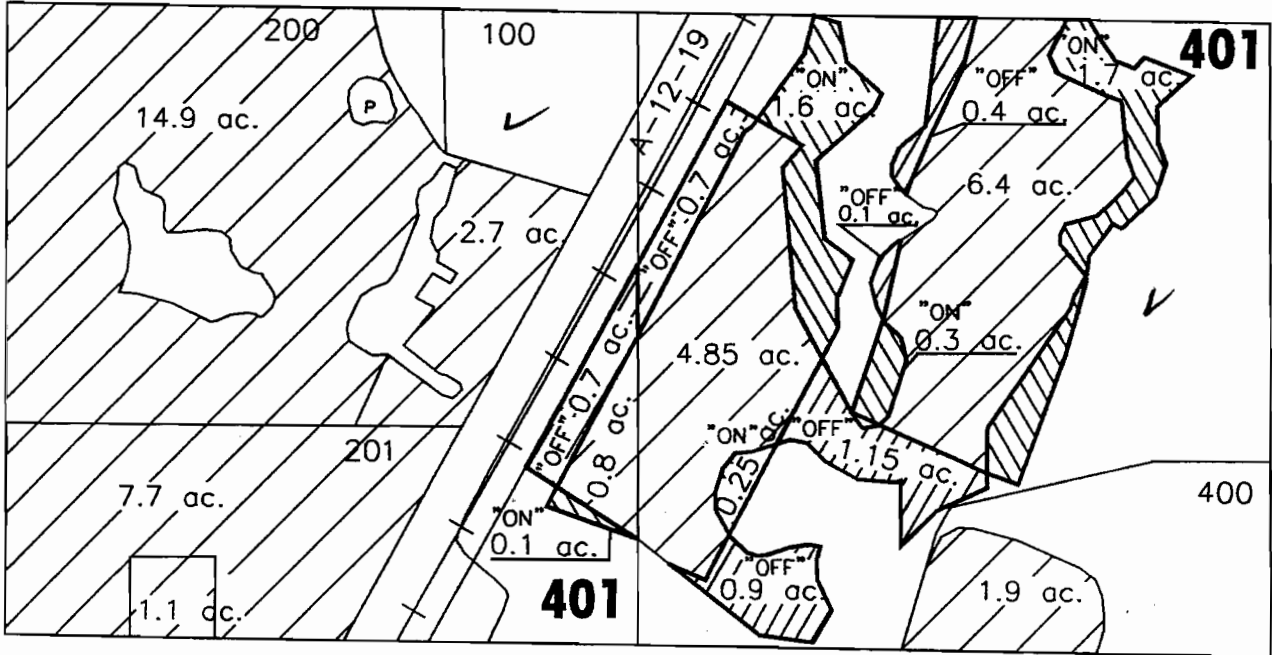

APPLICATION FOR WATER RIGHT TRANSFER

LEO & JUDY PARSONS / LEO & JUDY PARSONS - 3.95 ACRES

"OFF/ON" MAP

**RECEIVED**

DEC 30 2002

WATER RESOURCES DEPT.  
SALEM, OREGON

T-9314

DATE: 9-10-02  
FILE NO: E:\TRANSFER\WRTRAND2\PARSONS2

DESCHUTES COUNTY  
SEC.34 T17S. R12E. W.M.

SCALE - 1" = 400'



NE 1/4 OF THE SW 1/4

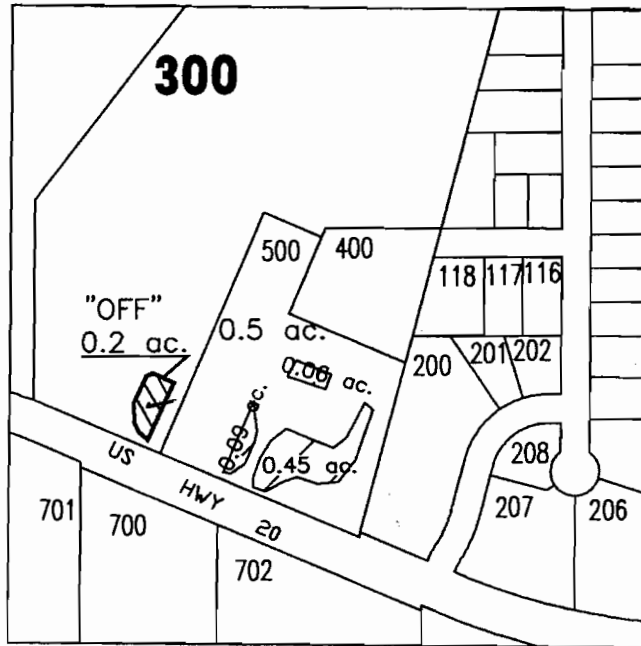

APPLICATION FOR WATER RIGHT TRANSFER  
COID FOR ARNETT / COID (MF HOUSE) - 0.2 ACRES

"OFF" MAP

**RECEIVED**

DEC 30 2002

WATER RESOURCES DEPT.  
SALEM, OREGON

T-9314

DATE: 9-10-02  
FILE NO: E:\TRANSFER\WRTRAN02\ARNETT

DESCHUTES COUNTY  
SEC.19 T17S. R13E. W.M.

SCALE - 1" = 400'



NW 1/4 OF THE SE 1/4

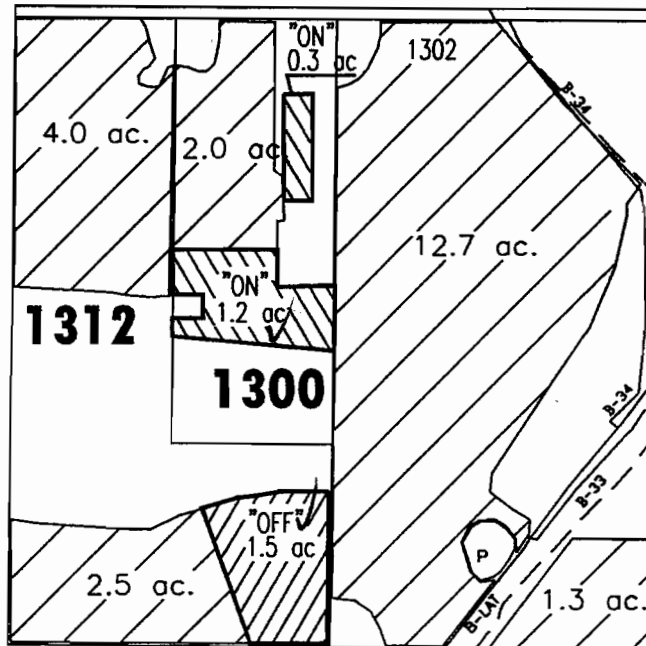

APPLICATION FOR WATER RIGHT TRANSFER  
LOUIS A. & ECHO L. BIANCHI / SHERYL TORBETT - 1.5 ACRES

"OFF/ON" MAP

**RECEIVED**

DEC 30 2002

WATER RESOURCES DEPT.  
SALEM, OREGON

T-9314

DATE: 9-10-02  
FILE NO: E:\TRANSFER\WRTRAN02\BIANCHI



DESCHUTES COUNTY  
SEC.27 T17S. R14E. W.M.

SCALE - 1" = 400'



NE 1/4 OF THE NW 1/4

NW 1/4 OF THE NE 1/4

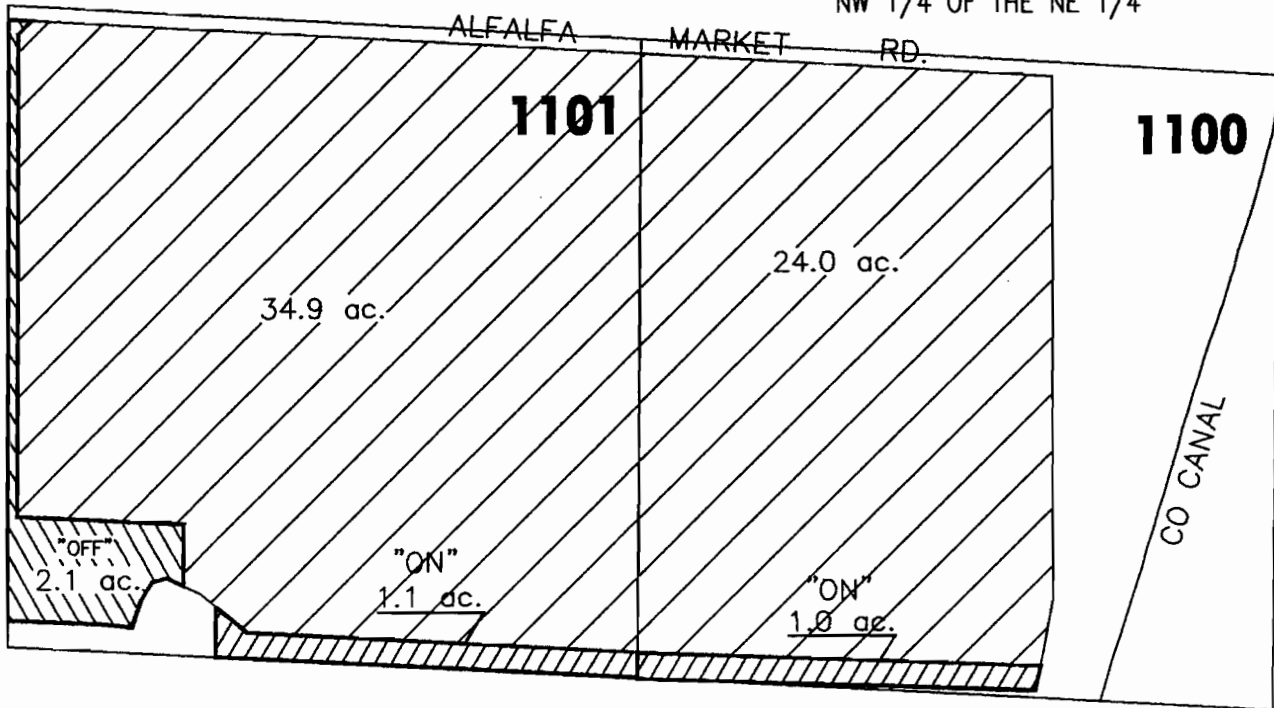

APPLICATION FOR WATER RIGHT TRANSFER

JOHN B. REAMES / JOHN B. & MAXINE REAMES - 2.1 ACRES

"OFF/ON" MAP

**RECEIVED**

DEC 30 2002

WATER RESOURCES DEPT.  
SALEM, OREGON

T-9314

DATE: 9-10-02  
FILE NO: E:\TRANSFER\WRTRAN02\REAMES

DESCHUTES COUNTY  
 SEC.03 T18S. R12E. W.M.

SCALE - 1" = 400'



NW 1/4 OF THE SE 1/4

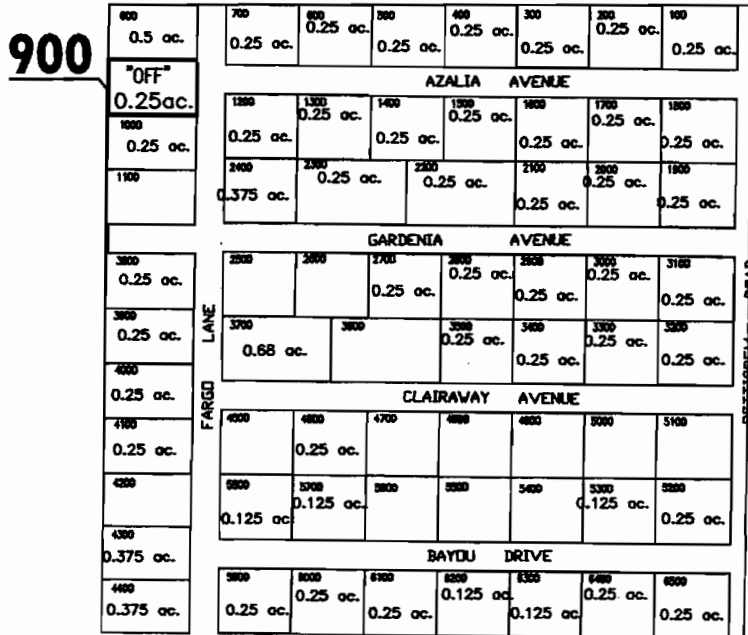

APPLICATION FOR WATER RIGHT TRANSFER  
 COID FOR ROTONDI / COID (MF HOUSE) - 0.25 ACRES  
 "OFF" MAP

**RECEIVED**

DEC 30 2002

WATER RESOURCES DEPT.  
 SALEM, OREGON

T-9314

DATE: 9-10-02  
 FILE NO: E:\TRANSFER\WRTRAN02\ROTONDI

DESCHUTES COUNTY  
SEC.20 T14S. R13E. W.M.

SCALE  $\div 1" = 400'$



SW 1/4 OF THE NW 1/4

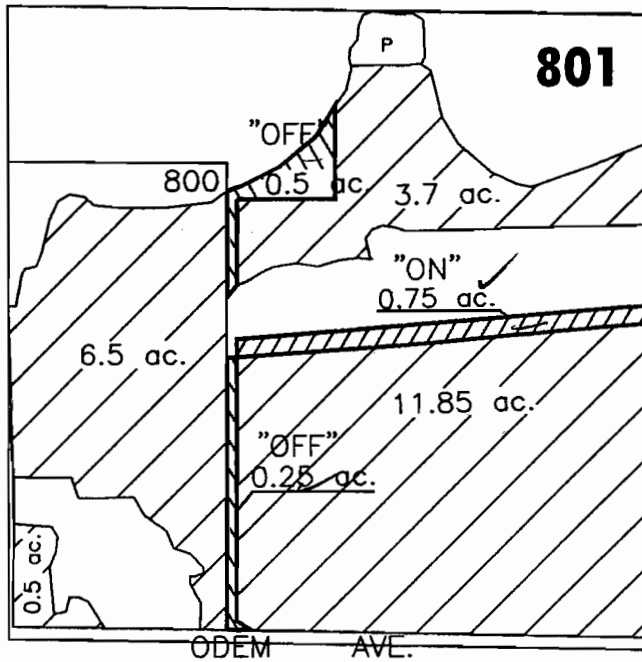

APPLICATION FOR WATER RIGHT TRANSFER

JOHN W. & PHYLLIS I. CURTIS, TRUSTEES OF CURTIS FAMILY TRUST/  
/JOHN W. & PHYLLIS I. CURTIS, TRUSTEES OF CURTIS FAMILY TRUST - 0.75 ACRES

"OFF/ON" MAP

**RECEIVED**

DEC 30 2002

WATER RESOURCES DEPT.  
SALEM, OREGON

T-9314

DATE: 9-10-02  
FILE NO: E:\TRANSFER\WRTRAN02\CURTIS

DESCHUTES COUNTY  
SEC.22 T14S. R13E. W.M.

SCALE - 1" = 400'



NE 1/4 OF THE SE 1/4

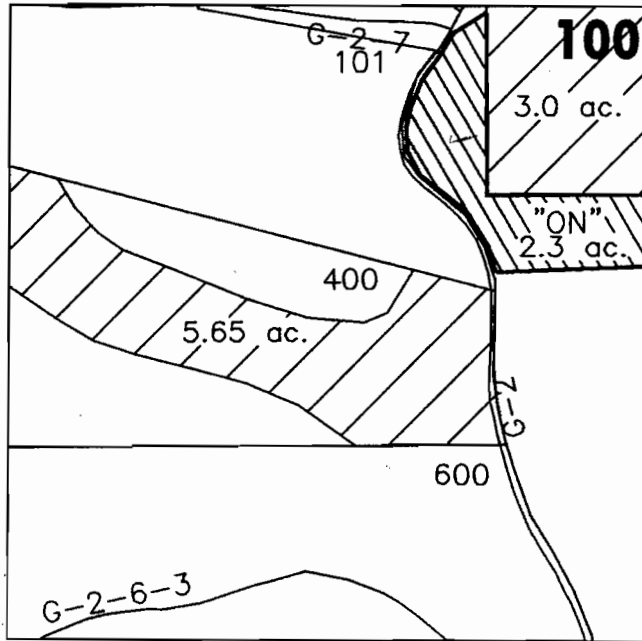

APPLICATION FOR WATER RIGHT TRANSFER

COID FOR RED MT. INVESTMENTS, LLC / STEVE & ROXIE WORTMAN-LECKIE - 2.3 ACRES

"ON" MAP

**RECEIVED**

DEC 30 2002

WATER RESOURCES DEPT.  
SALEM, OREGON

DATE: 9-10-02  
FILE NO: E:\TRANSFER\WRTRAN02\LECKIE

T-9314

DESCHUTES COUNTY  
SEC.26 T14S. R13E. W.M.

SCALE - 1" = 400'



NE 1/4 OF THE SW 1/4

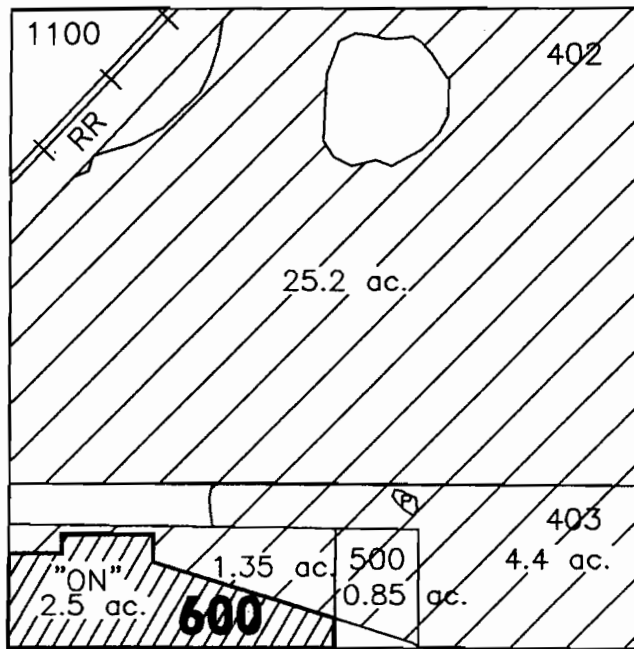

APPLICATION FOR WATER RIGHT TRANSFER

HASKEL & LINDA NORTON/ HASKEL & LINDA NORTON - 0.5 ACRES

COID FOR RED MT. INVESTMENTS, LLC / HASKEL & LINDA NORTON - 2.0 ACRES

"ON" MAP

**RECEIVED**

DEC 30 2002

WATER RESOURCES DEPT.  
SALEM, OREGON

T-9314

DATE: 9-10-02  
FILE NO: E:\TRANSFER\WRTRAN02\NORTON2

DESCHUTES COUNTY  
SEC.05 T15S. R13E. W.M.

SCALE  $\dot{=} 1" = 400'$



SW 1/4 OF THE NW1/4

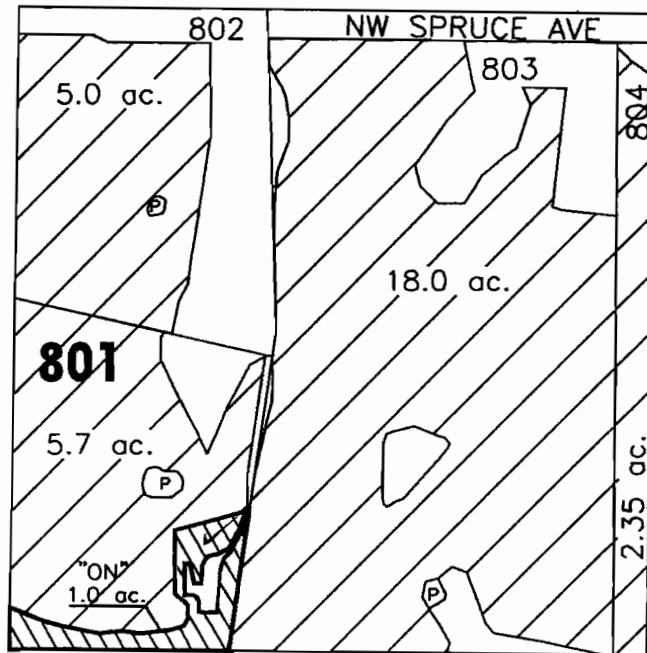

APPLICATION FOR WATER RIGHT TRANSFER  
COID FOR LOYAL ORDER OF MOOSE / KEVIN & DONNA WELLS - 1.0 ACRES

"ON" MAP

**RECEIVED**

DEC 30 2002

WATER RESOURCES DEPT.  
SALEM, OREGON

T-9314

DATE: 9-10-02  
FILE NO: E:\TRANSFER\WRTRAN02\WELLS

DESCHUTES COUNTY  
SEC.23 T16S. R12E. W.M.

SCALE - 1" = 400'



SE 1/4 OF THE SE 1/4

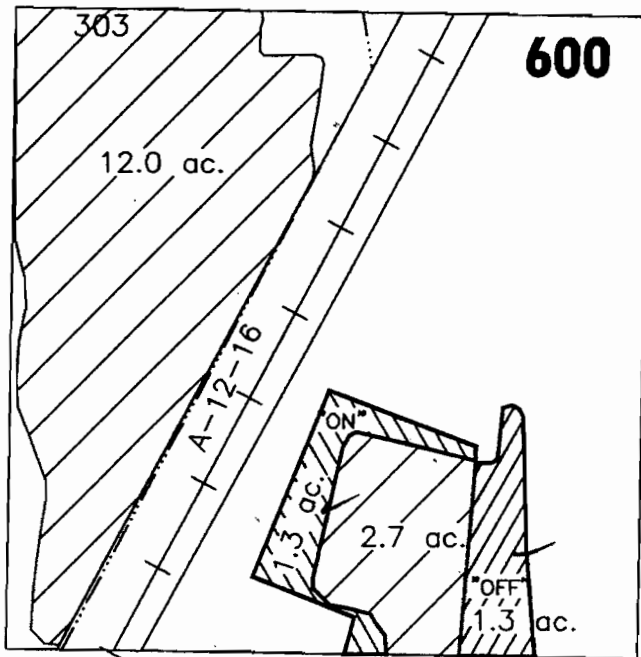

APPLICATION FOR WATER RIGHT TRANSFER  
LEO & JUDY PARSONS / LEO & JUDY PARSONS - 1.3 ACRES

"OFF/ON" MAP

**RECEIVED**

DEC 30 2002

WATER RESOURCES DEPT.  
SALEM, OREGON

T-9314

DATE: 9-10-02  
FILE NO: E:\TRANSFER\WRTRAN02\PARSONS1

DESCHUTES COUNTY  
SEC.26 T16S. R12E. W.M.

SCALE - 1" = 400'

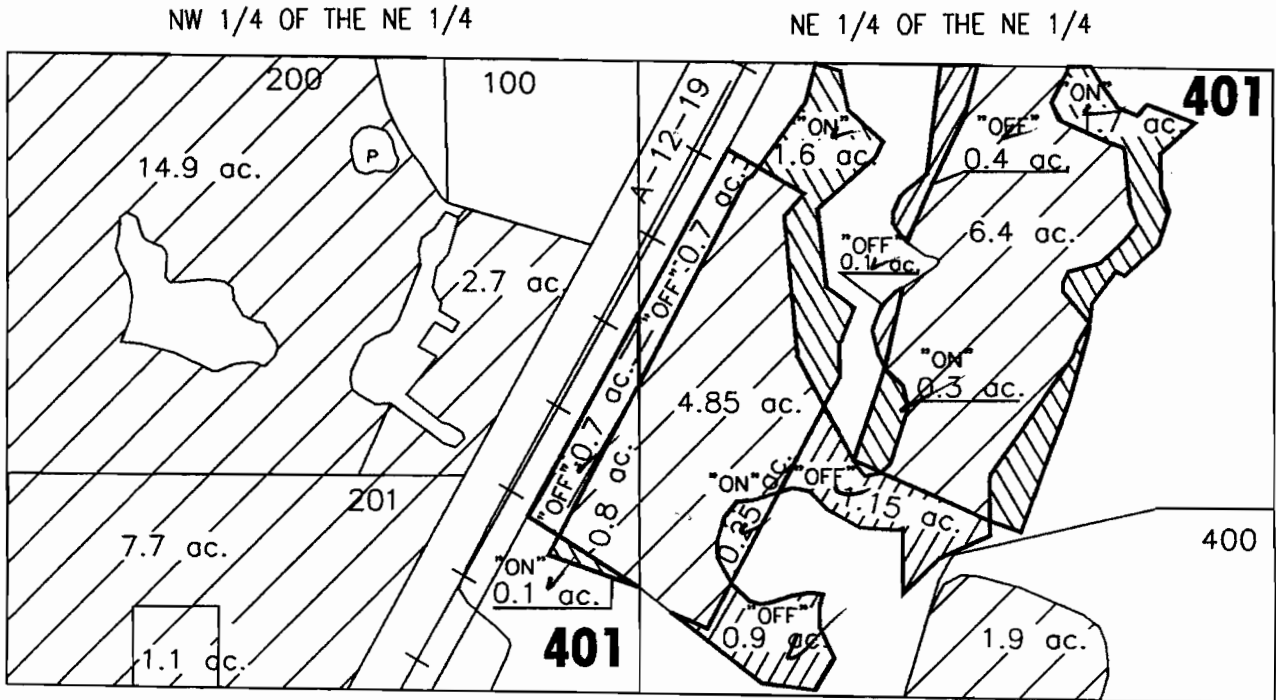

APPLICATION FOR WATER RIGHT TRANSFER

LEO & JUDY PARSONS / LEO & JUDY PARSONS - 3.95 ACRES

"OFF/ON" MAP

**RECEIVED**

DEC 30 2002

WATER RESOURCES DEPT.  
SALEM, OREGON

*T-9314*

DATE: 9-10-02  
FILE NO: E:\TRANSFER\WRTRAN02\PARSONS2



DESCHUTES COUNTY  
SEC.19 T17S. R13E. W.M.

SCALE - 1" = 400'



NW 1/4 OF THE SE 1/4

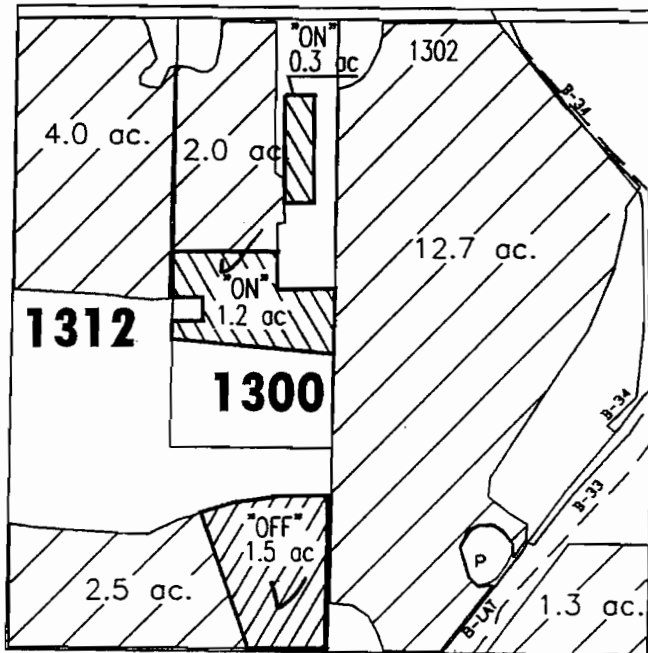

APPLICATION FOR WATER RIGHT TRANSFER  
LOUIS A. & ECHO L. BIANCHI / SHERYL TORBETT - 1.5 ACRES

"OFF/ON" MAP

**RECEIVED**

DEC 30 2002

WATER RESOURCES DEPT.  
SALEM, OREGON

T-9314

DATE: 9-10-02  
FILE NO: E:\TRANSFER\WRTRAN02\BIANCHI

DESCHUTES COUNTY  
SEC.27 T17S. R14E. W.M.

SCALE - 1" = 400'

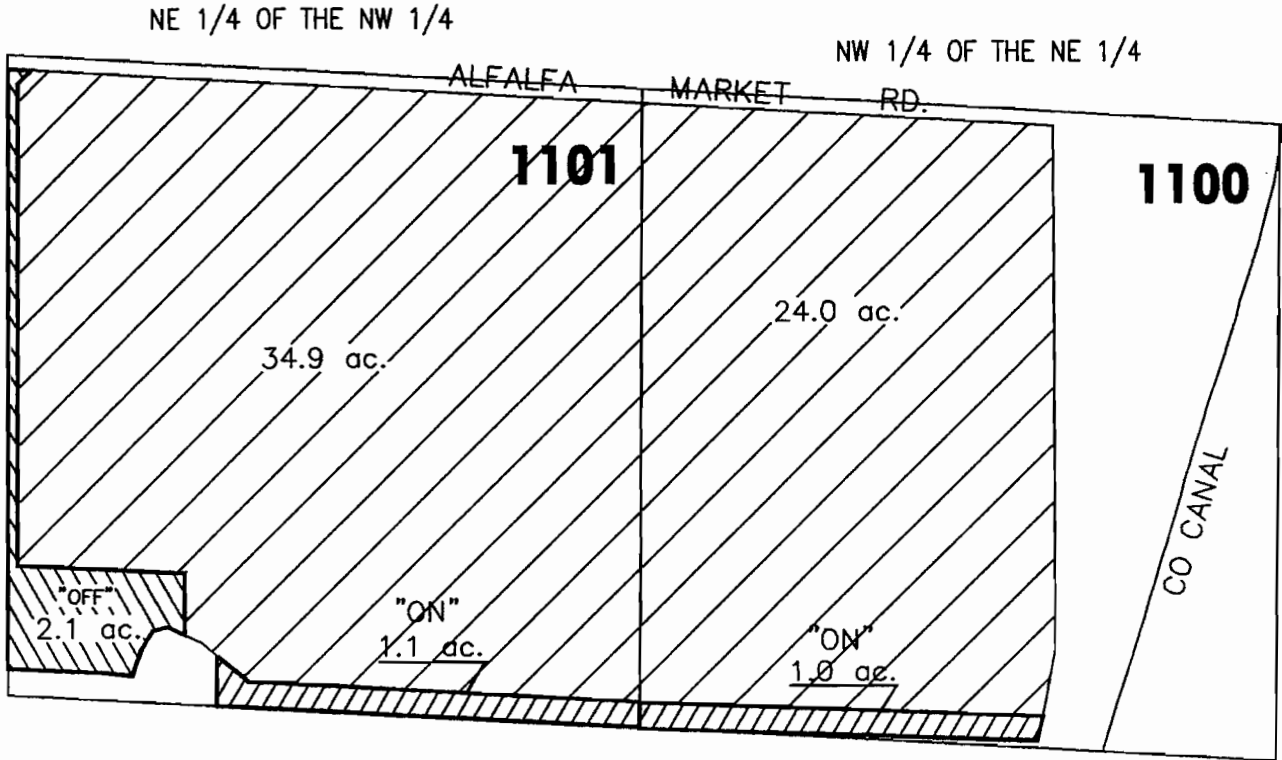

APPLICATION FOR WATER RIGHT TRANSFER  
JOHN B. REAMES / JOHN B. & MAXINE REAMES - 2.1 ACRES

"OFF/ON" MAP

**RECEIVED**

DEC 30 2002

WATER RESOURCES DEPT.  
SALEM, OREGON

T-9314

DATE: 9-10-02  
FILE NO: E:\TRANSFER\WRTRAND2\REAMES

DESCHUTES COUNTY  
SEC.08 T18S. R12E. W.M.

SCALE - 1" = 400'



NW 1/4 OF THE NW 1/4

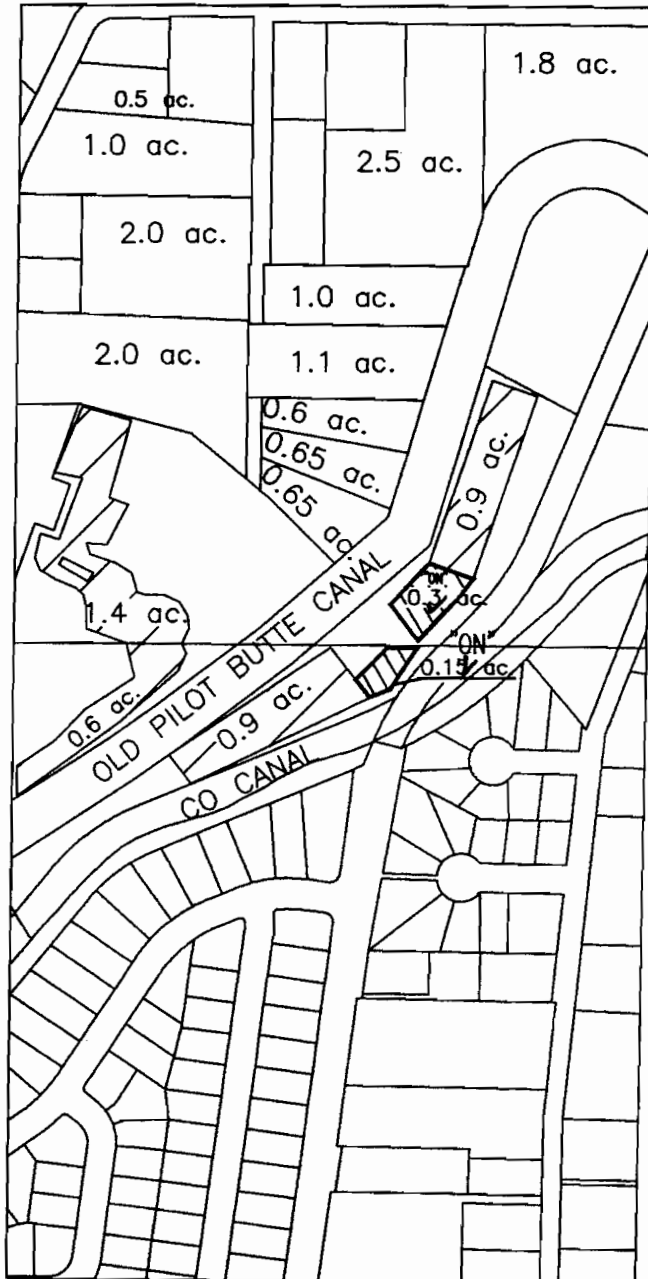

SW 1/4 OF THE NW 1/4

APPLICATION FOR WATER RIGHT TRANSFER  
COID FOR ROTONDI/ COID (MF HOUSE) - 0.25 ACRES  
COID FOR ARNETT / COID (MF HOUSE) - 0.2 ACRES

"ON" MAP

**RECEIVED**

DEC 30 2002

WATER RESOURCES DEPT.  
SALEM, OREGON

T-9314

DATE: 9-10-02  
FILE NO: E:\TRANSFER\WRTRAN02\COID\_MF