



APPLICATION MAP
 FOR WATER RIGHT TRANSFER 'OUT'
 LOCATED IN THE SE 1/4 OF SEC. 35
 T12S., R12E., W.M., JEFFERSON COUNTY, OREGON.

SCALE 1" = 400'

RECEIVED

DEC 30 2002

WATER RESOURCES DEPT.
 SALEM, OREGON

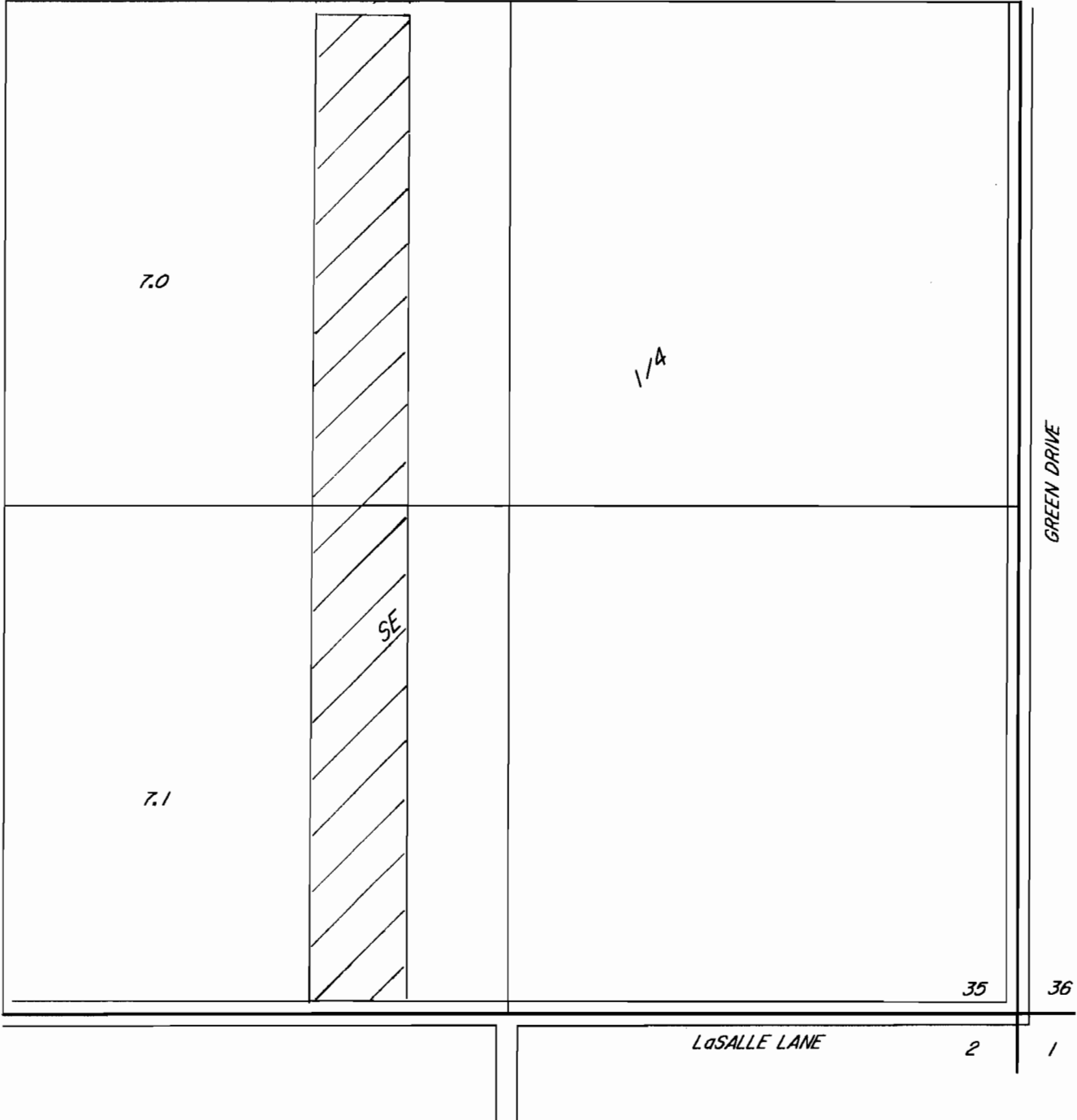

TOTAL TRANSFER 'OUT' THIS MAP = (7.0 + 7.1) = 14.1 ACRES OF T2283.



Renewal Date:
 12-31-03

NO REPRESENTATION IS INTENDED TO
 PROVIDE DIMENSIONS OR LOCATION
 OF PROPERTY OWNERSHIP LINES.

T-9312

FOR: LEE R. ALLEY

PREPARED BY:
DEJARNATT LAND SURVEYS, INC.

63885 NORTH HWY 97
 BEND, OREGON 97701
 PHONE: 541-382-4192

DATE: JANUARY 28, 2002
 SHEET 1 OF 1
 JOB # 02006
 LAYER 5



APPLICATION MAP
 FOR WATER RIGHT TRANSFER 'IN'
 LOCATED IN THE NW 1/4 OF SEC. 25,
 T.12S., R.12E., W.M., JEFFERSON COUNTY, OREGON.

SCALE 1" = 400'

RECEIVED

DEC 30 2002

WATER RESOURCES DEPT.
 SALEM, OREGON

23 24

26 25

7.8

6.3

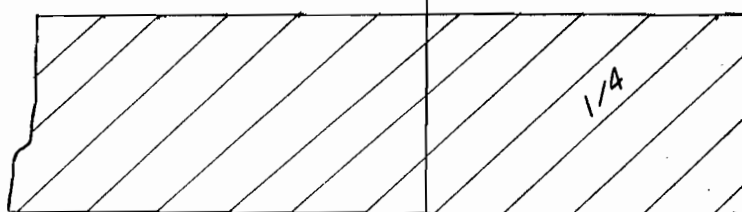

NW

GREEN DRIVE

TOTAL TRANSFER 'IN' THIS MAP = (7.8 + 6.3) = 14.1 ACRES OF 72283.

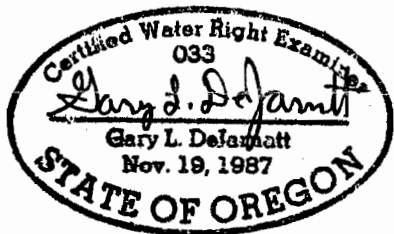

Renewal Date:
 12-31-03

NO REPRESENTATION IS INTENDED TO
 PROVIDE DIMENSIONS OR LOCATION
 OF PROPERTY OWNERSHIP LINES.

T-9312

FOR: LEE R. ALLEY

PREPARED BY:
DEJARNATT LAND SURVEYS, INC.

63885 NORTH HWY 97
 BEND, OREGON 97701
 PHONE: 541-382-4192

DATE: JANUARY 28, 2002
 SHEET 1 OF 1
 JOB # 02006
 LAYER 6



SCALE 1" = 400'

APPLICATION MAP

FOR WATER RIGHT TRANSFER 'OUT'

LOCATED IN THE NE 1/4 OF THE
NW 1/4 OF SEC. 31, T.11S., R.13E.,
W.M., JEFFERSON COUNTY, OREGON.

RECEIVED

DEC 30 2002

WATER RESOURCES DEPT.
SALEM, OREGON

EUREKA LANE

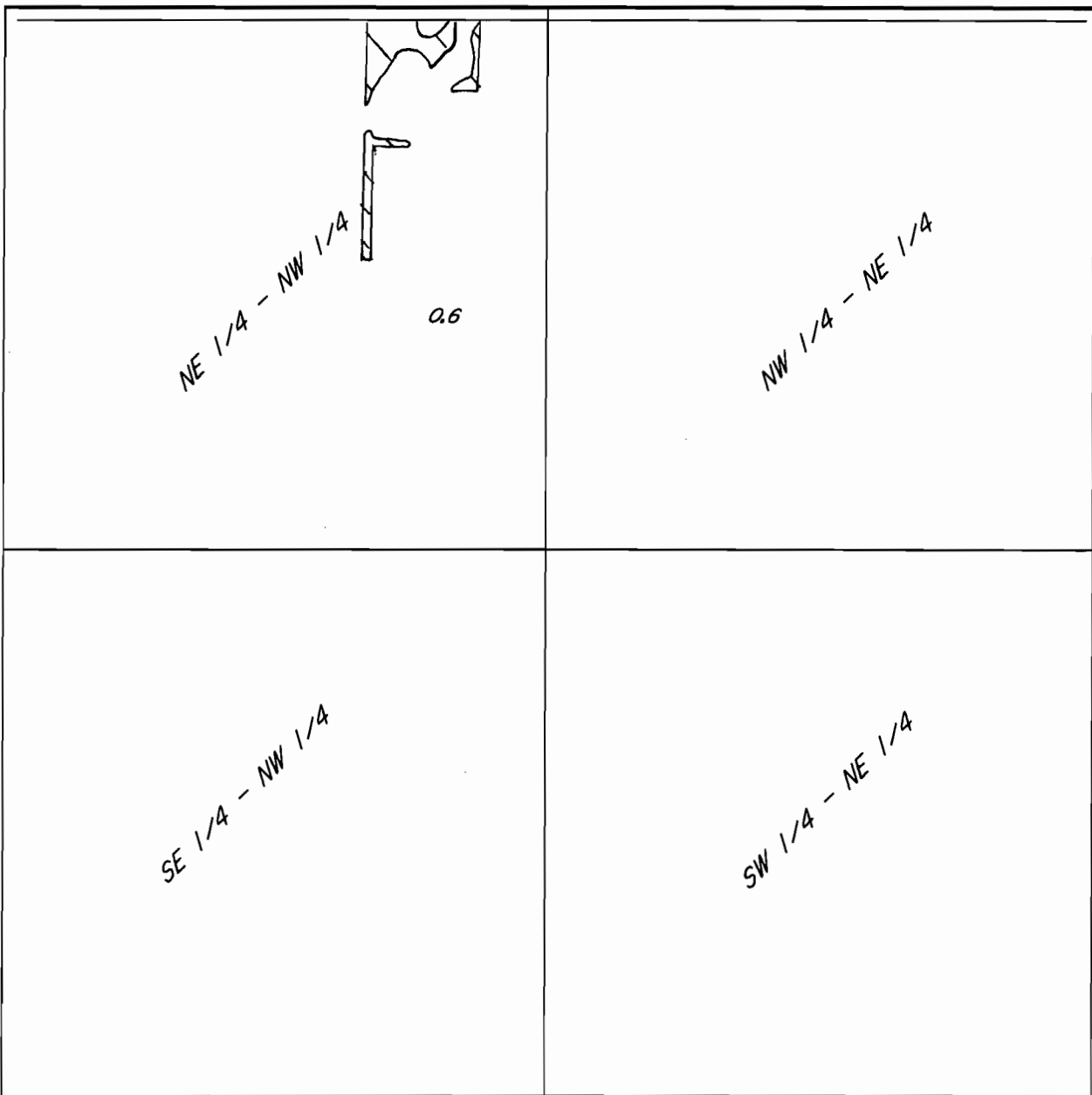

TOTAL TRANSFER 'OUT' THIS MAP = 0.6 ACRES OF 72279 AND 72281.

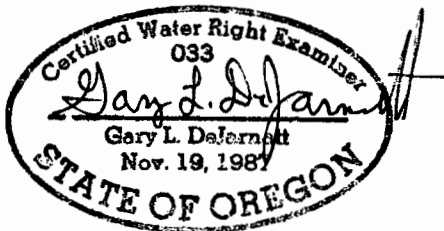

FOR: ROY HOLLAND

Renewal Date:
12-31-03

PREPARED BY:
DEJARNATT LAND SURVEYS, INC.

NO REPRESENTATION IS INTENDED TO
PROVIDE DIMENSIONS OR LOCATION
OF PROPERTY OWNERSHIP LINES.

63885 NORTH HWY 97
BEND, OREGON 97701
PHONE: 541-382-4192

DATE: JANUARY 28, 2002
SHEET 1 OF 1
JOB # 02007
LAYER 05

T-9312



APPLICATION MAP

FOR WATER RIGHT TRANSFER 'OFF'

LOCATED IN THE NW 1/4 OF THE NW 1/4
OF SEC. 11, T. 12S., R. 13E., W.M.,
JEFFERSON COUNTY, OREGON.

SCALE 1" = 400'

3 2

10 11

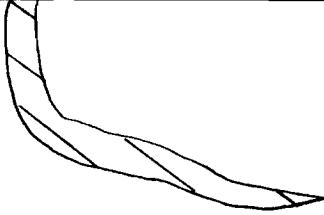

RECEIVED

DEC 30 2002

WATER RESOURCES DEPT.
SALEM, OREGON

1/4

NW

NW 1/4 OF THE NW 1/4 TRANSFER 'OFF' THIS MAP = 1.5 ACRES OF C-72279 AND C-72281.

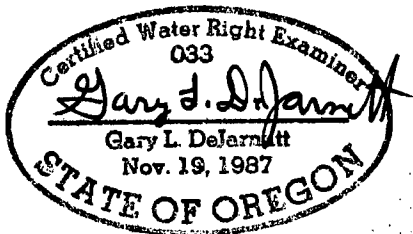

Renewal Date:
12-31-03

NO REPRESENTATION IS INTENDED TO
PROVIDE DIMENSIONS OR LOCATION
OF PROPERTY OWNERSHIP LINES.

T-9312

FOR: HUGH REYNOLDS

PREPARED BY:
DEJARNATT LAND SURVEYS, INC.

63885 NORTH HWY 97
BEND, OREGON 97701
PHONE: 541-382-4192

DATE: JUNE 5, 2002
SHEET 1 OF 1
JOB # 02016W



APPLICATION MAP

FOR WATER RIGHT TRANSFER 'ON'

LOCATED IN THE NW 1/4 OF THE NW 1/4
OF SEC. 11, T. 12S., R. 13E., W.M.,
JEFFERSON COUNTY, OREGON.

SCALE 1" = 400'

3 2

10 11

RECEIVED

DEC 30 2002

WATER RESOURCES DEPT.
SALEM, OREGON



1/4

NW

NE 1/4 OF THE NW 1/4 TRANSFER 'ON' THIS MAP = 1.5 ACRES OF C-72279 AND C-72281.

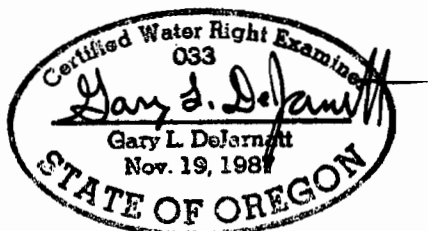

Renewal Date:
12-31-03

NO REPRESENTATION IS INTENDED TO
PROVIDE DIMENSIONS OR LOCATION
OF PROPERTY OWNERSHIP LINES.

T-9312

FOR: HUGH REYNOLDS

PREPARED BY:

DEJARNATT LAND SURVEYS, INC.

63885 NORTH HWY 97
BEND, OREGON 97701
PHONE: 541-382-4192

DATE: JUNE 5, 2002
SHEET 1 OF 1
JOB # 02016W



APPLICATION MAP

FOR WATER RIGHT TRANSFER 'OFF'
LOCATED IN THE NW 1/4 OF SEC. 17,
T. 10S., R. 13E., W.M., JEFFERSON
COUNTY, OREGON.

SCALE 1" = 400'

RECEIVED

DEC 30 2002

WATER RESOURCES DEPT.
SALEM, OREGON

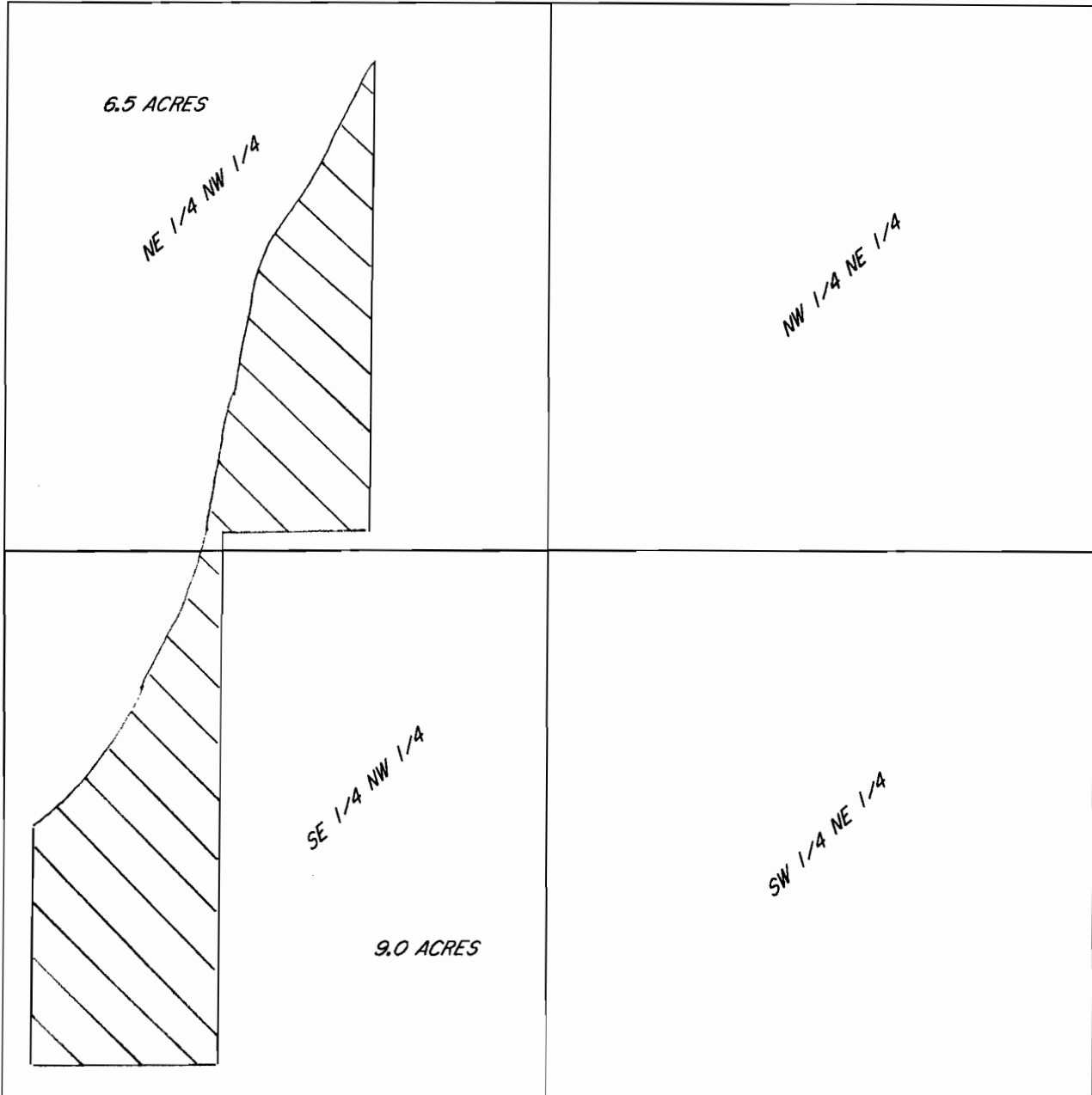

NE 1/4 OF THE NW 1/4 TRANSFER 'OFF' THIS MAP = 6.5 ACRES OF C-72279 AND C-72281.

SE 1/4 OF THE NW 1/4 TRANSFER 'OFF' THIS MAP = 9.0 ACRES OF C-72279 AND C-72281.

TOTAL TRANSFER "OFF" THIS MAP = 15.5 ACRES

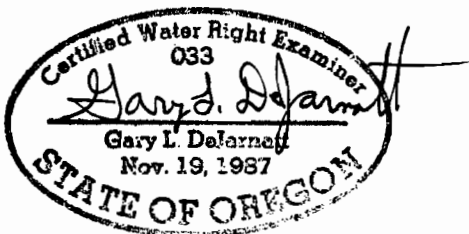

Renewal Date:
12-31-03

T-9312

NO REPRESENTATION IS INTENDED TO
PROVIDE DIMENSIONS OR LOCATION
OF PROPERTY OWNERSHIP LINES.

FOR: BUD BEAMER

PREPARED BY:
DEJARNATT LAND SURVEYS, INC.

63885 NORTH HWY 97
BEND, OREGON 97701
PHONE: 541-382-4192

DATE: JUNE 13, 2002
SHEET 1 OF 1
JOB # 02040



APPLICATION MAP

FOR WATER RIGHT TRANSFER 'ON'

LOCATED IN THE NW 1/4 OF THE NE 1/4
OF SEC. 19, T. 10S., R. 13E., W.M.,
JEFFERSON COUNTY, OREGON.

SCALE 1" = 400'

RECEIVED

DEC 30 2002

WATER RESOURCES DEPT.
SALEM, OREGON

18

17

19

20

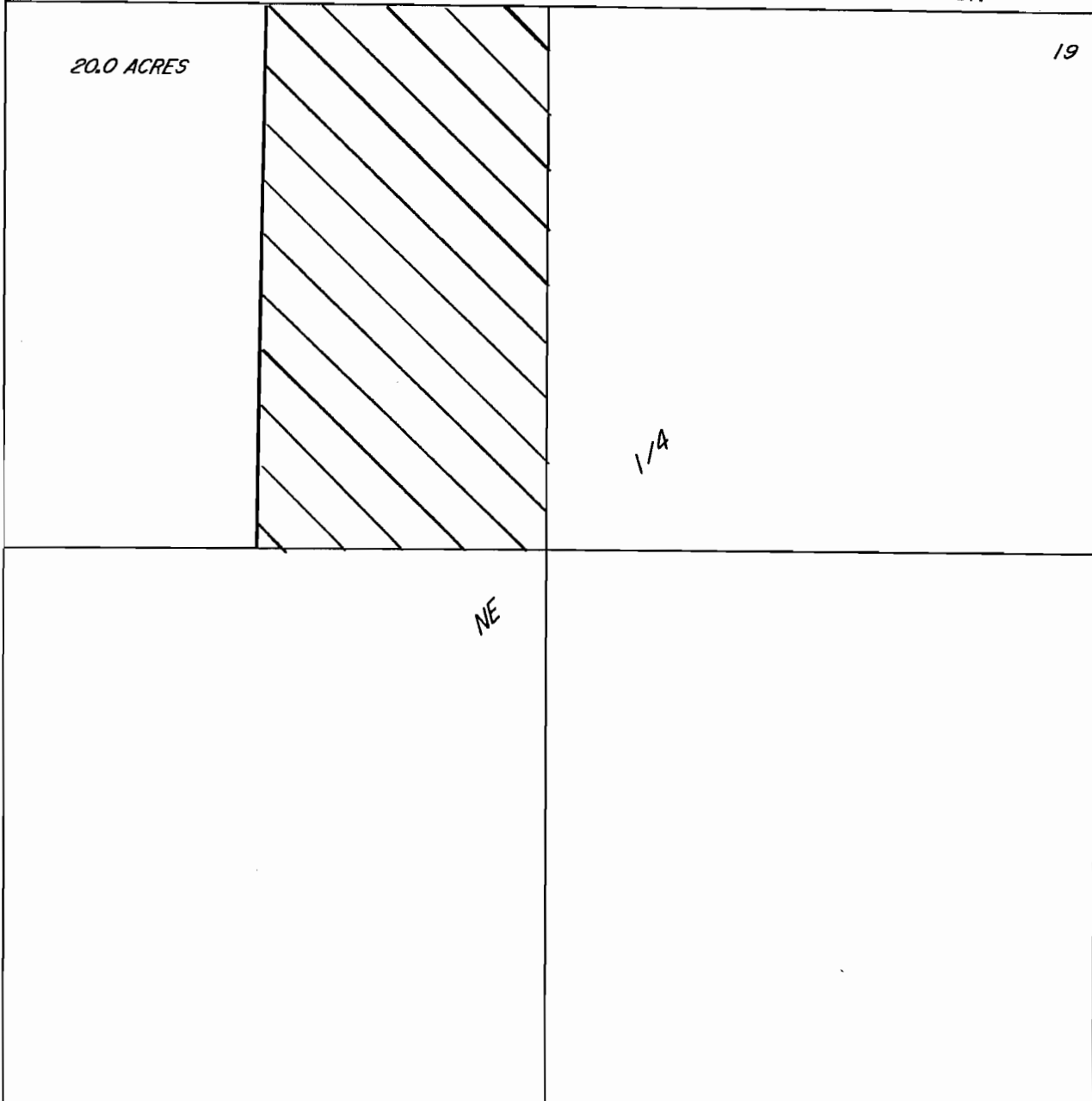

NW 1/4 OF THE NE 1/4 TRANSFER 'ON' THIS MAP = (15.5 + 4.5) = 20.0 OF C-72279 AND C-72281.

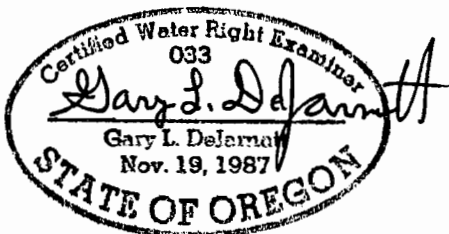

FOR: BUD BEAMER

PREPARED BY:
DEJARNATT LAND SURVEYS, INC.

Renewal Date:
12-31-03

T-9312

NO REPRESENTATION IS INTENDED TO
PROVIDE DIMENSIONS OR LOCATION
OF PROPERTY OWNERSHIP LINES.

63885 NORTH HWY 97
BEND, OREGON 97701
PHONE: 541-382-4192

DATE: JUNE 13, 2002
SHEET 1 OF 1
JOB # 02040



APPLICATION MAP

FOR WATER RIGHT TRANSFER 'OFF'
LOCATED IN THE SW 1/4 OF SEC. 17,
T. 10S., R. 13E., W.M., JEFFERSON
COUNTY, OREGON.

SCALE 1" = 400'

RECEIVED

DEC 30 2002

WATER RESOURCES DEPT.
SALEM, OREGON

NW ENRIKEN LANE

NW ELBE DRIVE

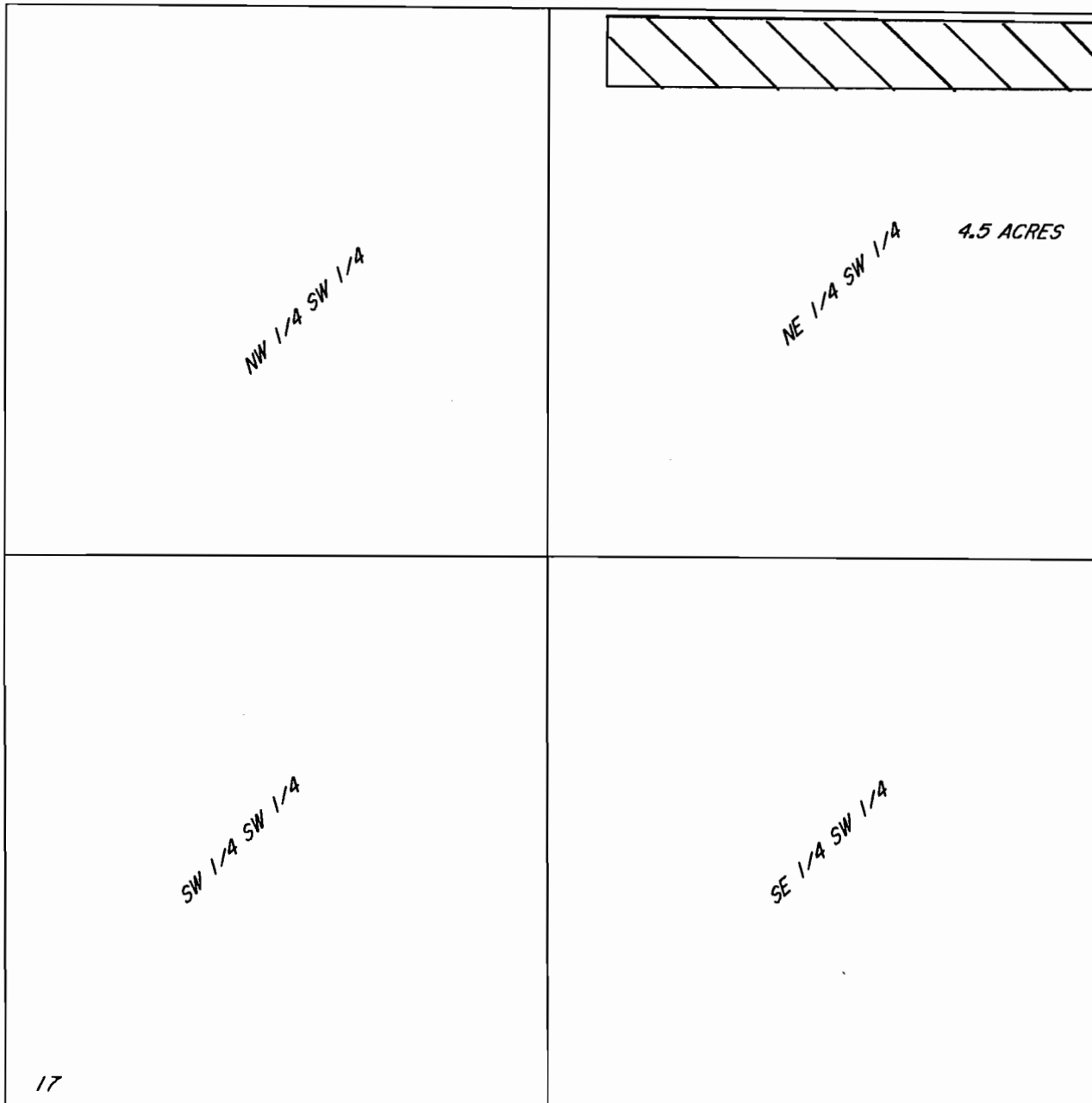

NE 1/4 OF THE SW 1/4 TRANSFER 'OFF' THIS MAP = 4.5 ACRES OF C-72279 AND C-72281.

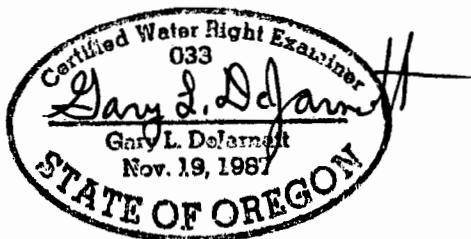

FOR: BUD BEAMER

PREPARED BY:
DEJARNATT LAND SURVEYS, INC.

Renewal Date:
12-31-03

T-9312

NO REPRESENTATION IS INTENDED TO
PROVIDE DIMENSIONS OR LOCATION
OF PROPERTY OWNERSHIP LINES.

63885 NORTH HWY 97	DATE: JUNE 13, 2002
BEND, OREGON 97701	SHEET 1 OF 1
PHONE: 541-382-4192	JOB # 02040