

NW 1/4 of the NW 1/4 SEC. 12 (TRANSFER TO)
 NW 1/4 & SW 1/4 of the NE 1/4 SEC. 12 (TRANSFER FROM)
 T1N, R1E of the WILLAMETTE MERIDIAN
 MULTNOMAH COUNTY, OREGON

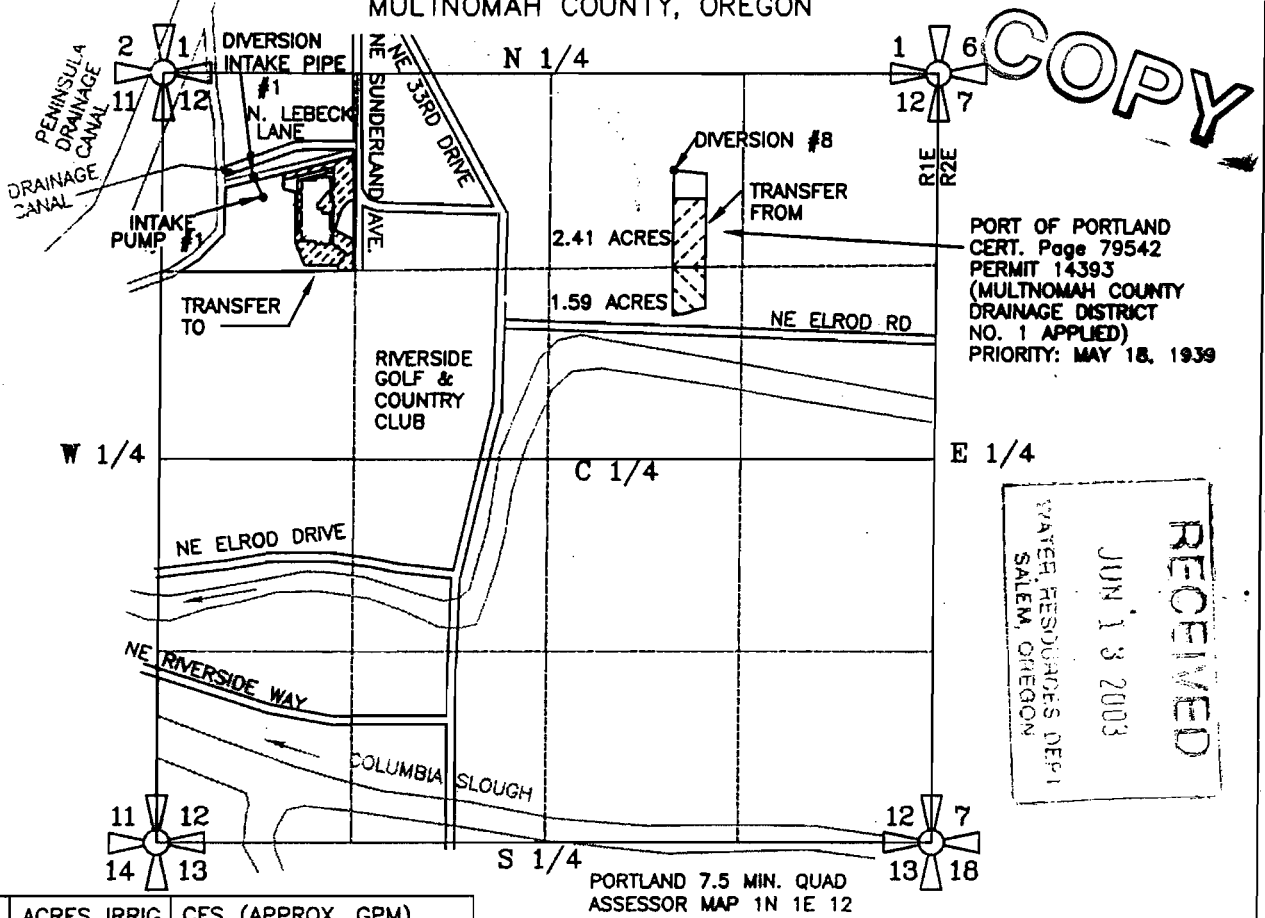

PORT OF PORTLAND
 CERT. Page 79542
 PERMIT 14393
 (MULTNOMAH COUNTY
 DRAINAGE DISTRICT
 NO. 1 APPLIED)
 PRIORITY: MAY 18, 1939

RECEIVED
 JUN 13 2003
 WATER RESOURCES DEPT
 SALEM, OREGON

SEC.	1/4 1/4	ACRES IRRIG.	CFS (APPROX. GPM)
FROM	NW NE	2.41 ACRES	0.0300 CFS (13.5 GPM)
FROM	SW NE	1.59 ACRES	0.0199 CFS (8.92 GPM)
TO	NW NW	4.0 ACRES	0.050 CFS (22.4 GPM)

RECEIVED

AUG 11 2003

WATER RESOURCES DEPT.
 SALEM, OREGON

DIV. PT #1 IS LOCATED 705 FEET SOUTH AND 2025 FEET WEST OF THE NORTH QUARTER CORNER OF SECTION 12, TOWNSHIP 1 NORTH RANGE 1 EAST, WM, MULTNOMAH COUNTY, STATE OF OREGON

PREPARATION OF THIS MAP WAS FOR THE PURPOSE OF IDENTIFYING THE LOCATION OF THE WATER RIGHTS ONLY AND HAS NO INTENT TO PROVIDE DIMENSIONS OR LOCATION OF PROPERTY OWNERSHIP LINES.

APPL. FOR A TRANSFER T-9310
 CERT. 48633, PERMIT 14393

PREPARED BY EDWARD A. CRANE, CWRE

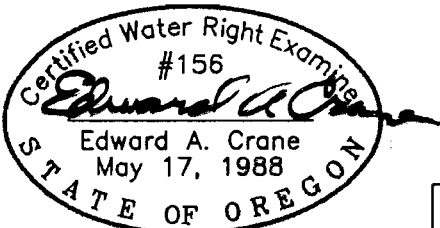

Renewal 12/31/2003
 Signed 6/10/2003

SURVEYED DEC. 13, 2002
 BY EDWARD A. CRANE, CWRE

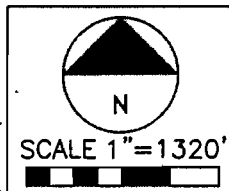

DATE
 DEC. 2002
 JUNE 2003
 PROJECT NO.
 441-001

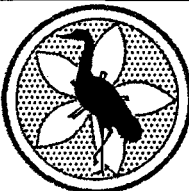

CRANE & MERSETH
 Engineering/Surveying
 SUITE "D"
 6566 SE LAKE ROAD
 MILWAUKIE, OREGON 97222
 BUS: (503) 654-2005
 FAX: (503) 654-2575

APPLICATION FOR PERMIT NUMBER T-9310
 PERMIT NUMBER G-14393 IN THE NAME OF:

OREGON DEPT. OF CORRECTIONS
 COLUMBIA RIVER CORRECTIONAL INSTITUTION
 9111 NE SUNDERLAND AVE, PORTLAND, OR

SHEET
 1/1