

This was the original permit issued with the well, 1969

# T. 40 S. R. 12 E. W.M.

Lost River wells

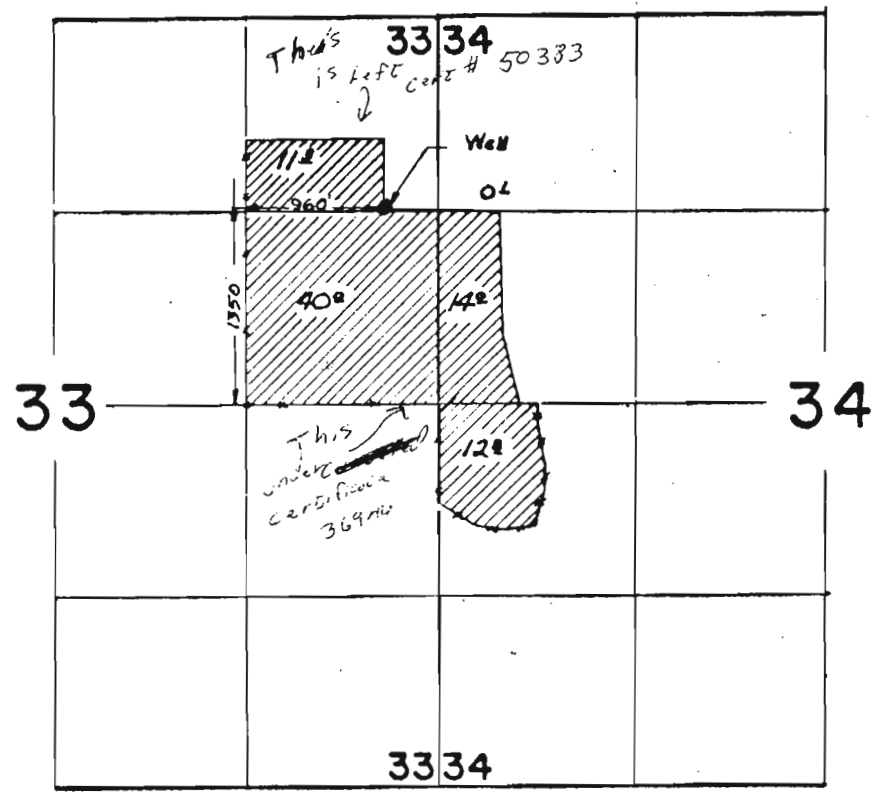

**RECEIVED**

APR 23 2001

WATER RESOURCES DEPT.  
SALEM, OREGON

## FINAL PROOF SURVEY UNDER

Application No. G 3397... Permit No. G 3104...  
IN NAME OF

MARY L. DRAKE & MICHAEL J. McAULIFFE

Surveyed 12 JUNE 1969, by W. J. RUPPERT

77.7  
338 8774