

SUPERIOR FARMS WATER RIGHT TRANSFER APPLICATION MAP PERMIT 36169 T5N, R29E & 30E WM

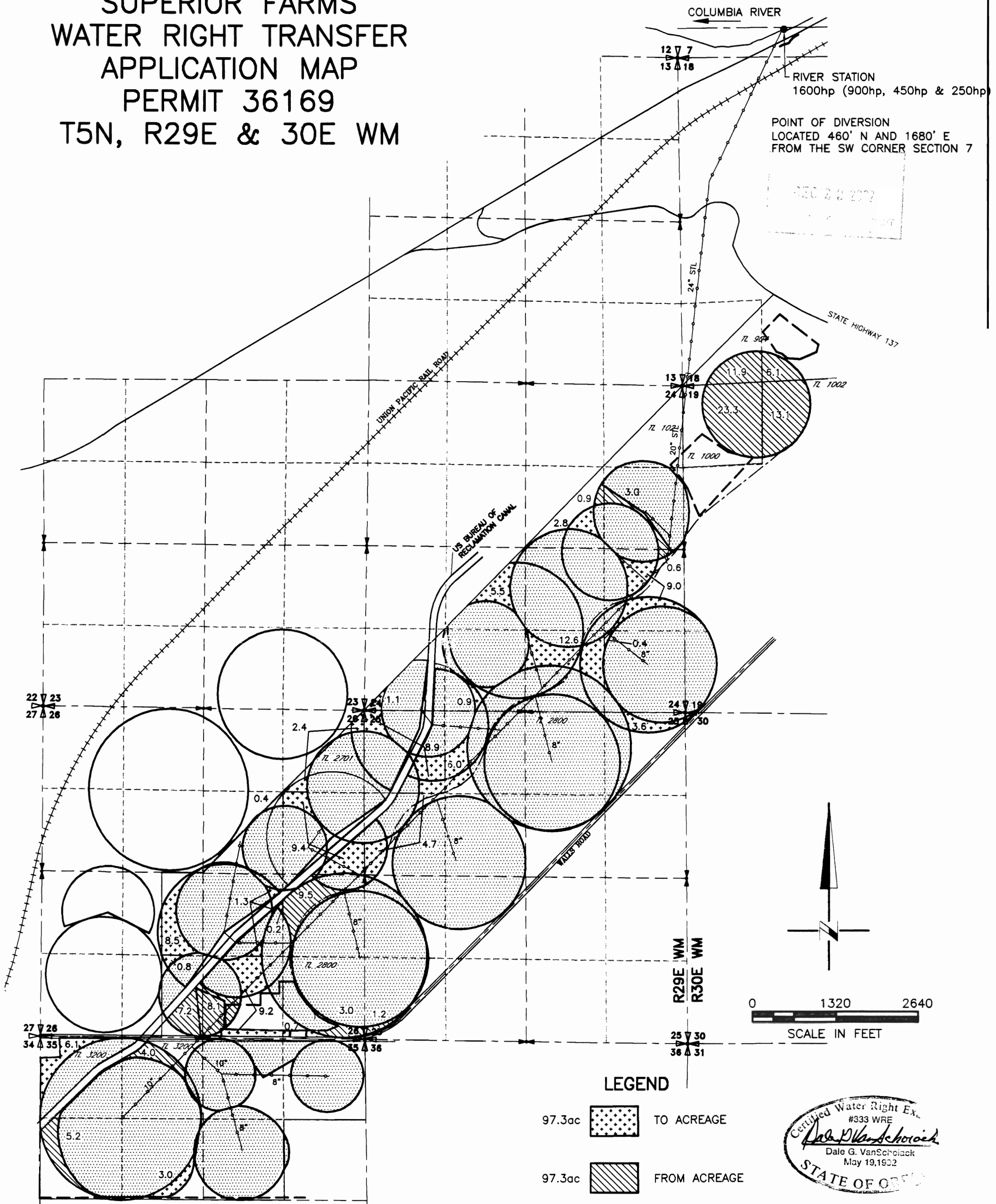

RIVER STATION
1600hp (900hp, 450hp & 250hp)

POINT OF DIVERSION
LOCATED 460' N AND 1680' E
FROM THE SW CORNER SECTION 7

REC 2 8 2002

LEGEND

- 97.3ac TO ACREAGE
- 97.3ac FROM ACREAGE
- AREA OF PERMIT NOT INVOLVED IN TRANSFER

Certified Water Right Ex.
#333 WRE
Dale G. VanSchoiack
Dale G. VanSchoiack
May 19, 1992
STATE OF OREGON

NOTE:
THE PURPOSE OF THIS MAP IS TO IDENTIFY THE APPROXIMATE LOCATION OF THE WATER RIGHT. IT IS NOT INTENDED TO PROVIDE INFORMATION RELATIVE TO THE LOCATION OF PROPERTY OWNERSHIP BOUNDARY LINES.

SCM
Consultants, Inc.

DRAWING: H:\CAD\AG\3522\155\3522TRAN.DWG
PRINTED BY: rogerw on 11/12/02 01:44 PM
Architects & Engineers
Kennewick, WA 99336

T9306