

T.29S. R.4W. W.M.

4.8 ACRES TRANSFERRED FROM

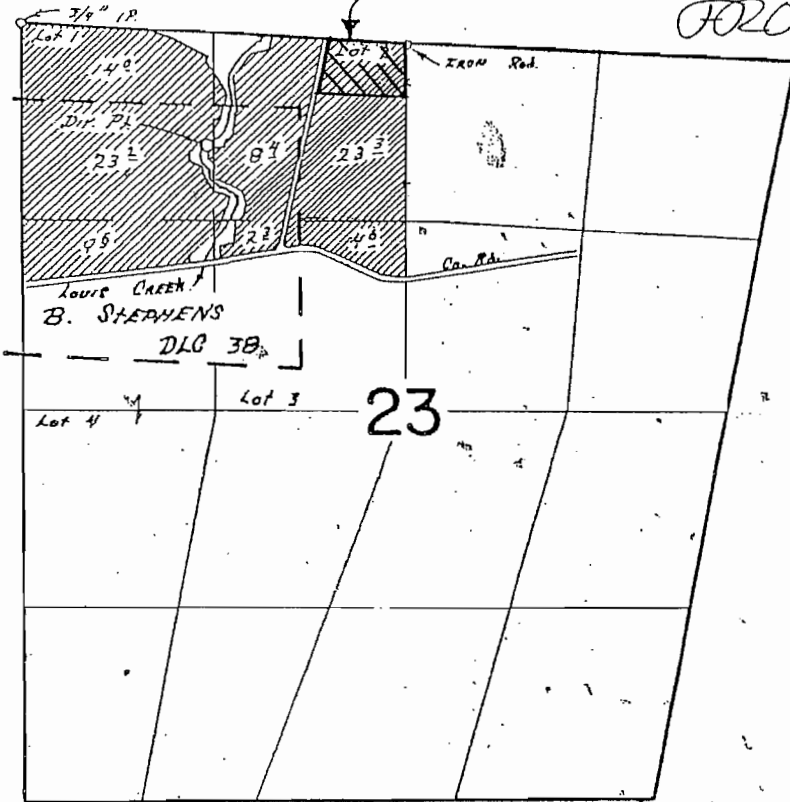

Div. Pt. Loc. 830'S & 1250'E FROM NW Cor. Sec 23

FINAL PROOF SURVEY UNDER

TRANSFER No. M-123 Application No. Permit No. 6647 IN NAME OF

MRS. F. A. MOAN

Surveyed Oct. 14, 1966, by V. BARNER

RECEIVED

FEB 05 2003

WATER RESOURCES DEPT. SALEM, OREGON

RECEIVED

FEB 11 2002

WATER RESOURCES DEPT. SALEM, OREGON

PIS-1966 BTR-SMA-72 17P

T-9337

T. 29S. R. 4W. W.M.

4.8 ACRES (4.6 + 0.2)
TRANSFER TO

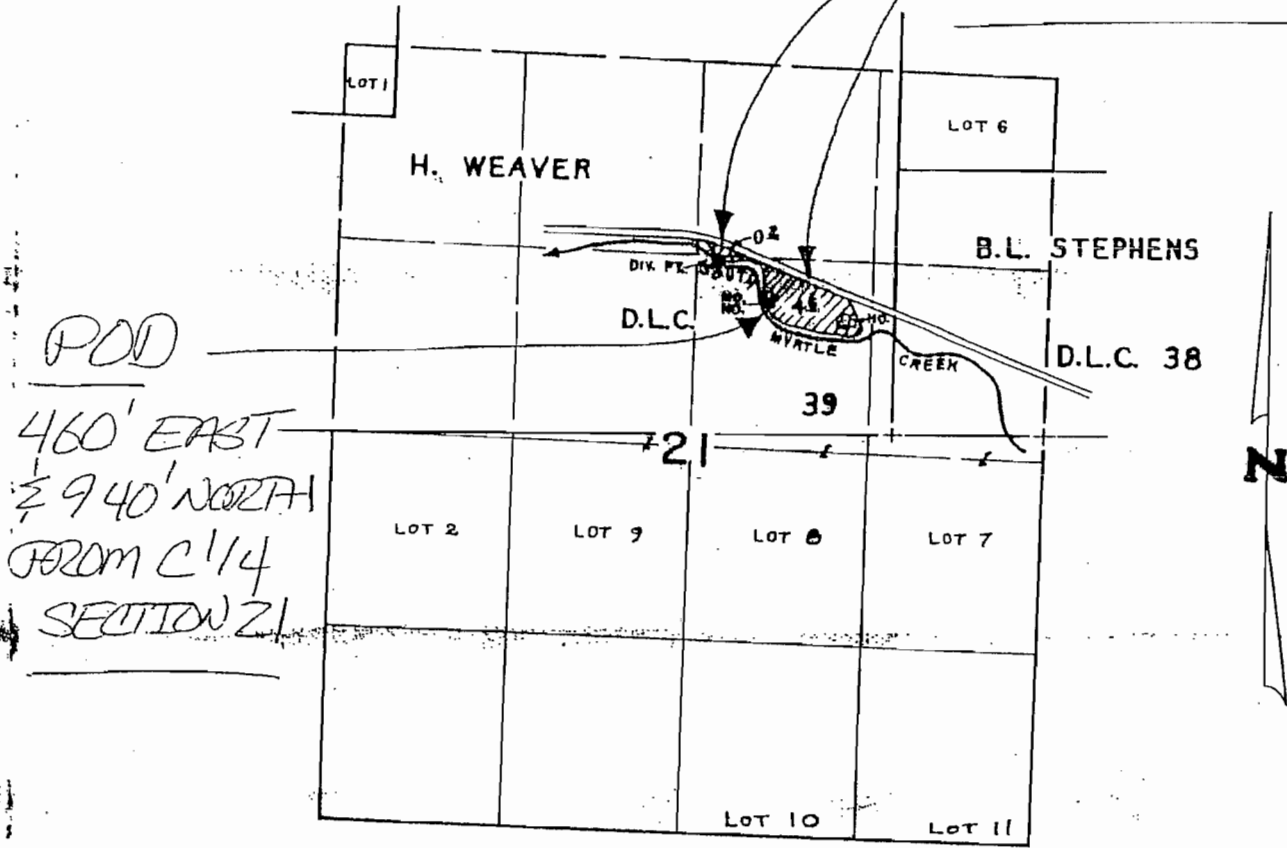

DIV. PT. LOCATED 1260' N. & 1210' W. FROM S.E. CORNER D.L.C. 39

SCALE: 4" = 1 mile

FINAL PROOF SURVEY
UNDER

RECEIVED

FEB 11 2002

WATER RESOURCES DEPT.
SALEM, OREGON

Application No. 61,005.. Permit No. 45,484.....
IN NAME OF

HOWARD L. JR. & MARTHA J. BROWNSON

Surveyed DEC. 30, 1983, by L. CASHION...

RECEIVED

FEB 05 2003

WATER RESOURCES DEPT.
SALEM, OREGON

T9337