

**FINAL PROOF SURVEY FOR T-9333 LOCATED
IN THE NE1/4 OF SECTION 11, T.15S., R.14E.,
W.M., CROOK COUNTY, OREGON
W.O. 07-3090**

PREPARED FOR
BEVERLY ROLEY
P.O. BOX 167
PRINEVILLE, OR 97754
(541) 977-4353

KEN L. HAYS
61003 TARGEE
BEND, OR 97702
(541) 977-2527

PREPARED BY
ARMSTRONG SURVEYING
& ENGINEERING, INC
267 NE SECOND ST. STE 100
PRINEVILLE, OR 97754
(541) 447-7791

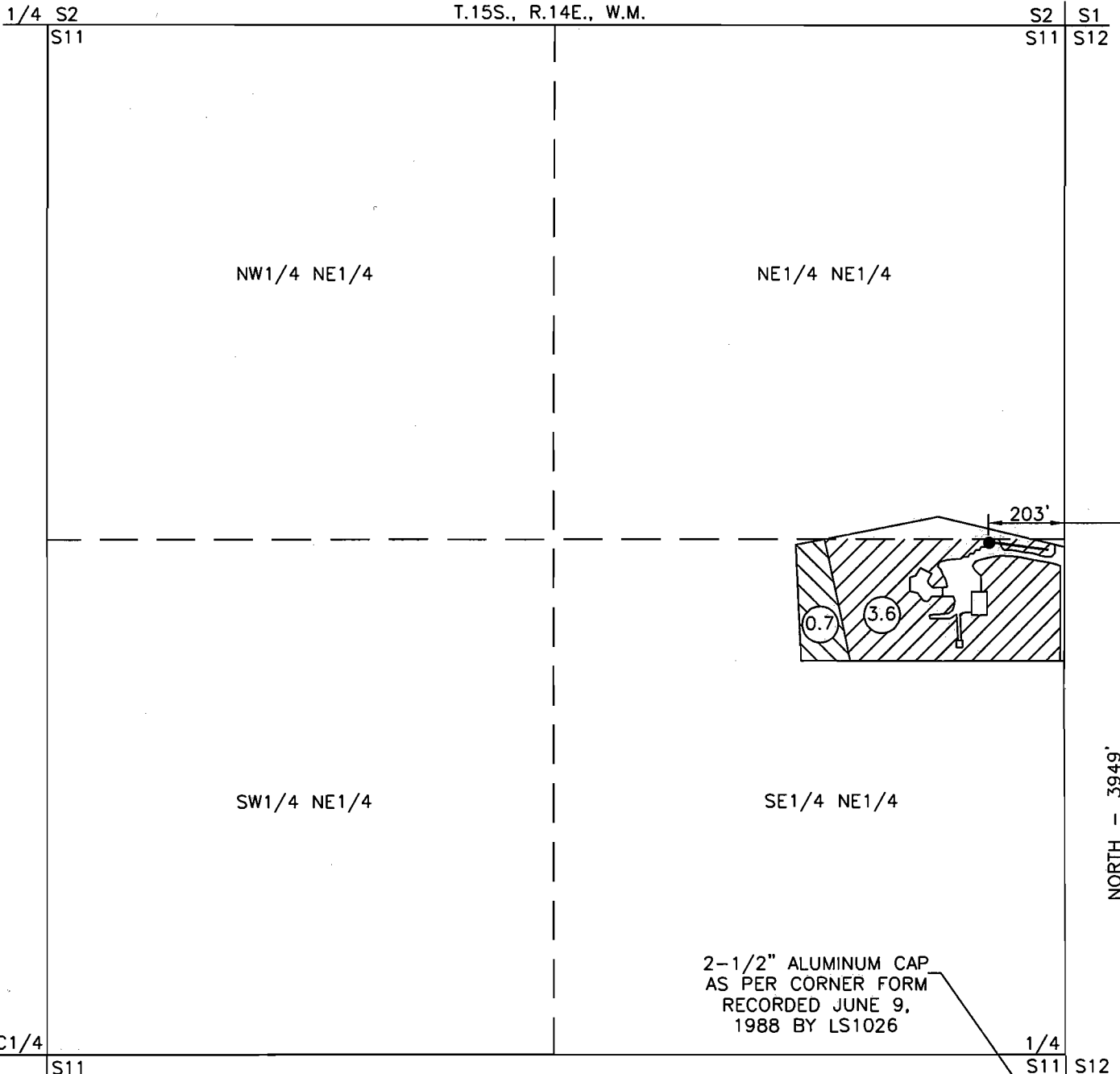

LEGEND

- PRIMARY - PRIORITY DEC. 11, 1978
GROUND WATER 0.7 AC. WATER
- PRIMARY - PRIORITY DEC. 28, 1978
GROUND WATER 3.6 AC. WATER
- WELL - IN SE1/4 NE1/4 SEC. 11 LOCATED
3949' NORTH & 203' WEST FROM SE COR.
SECTION 11

MAP NOTES

THE PREPARATION OF THIS MAP IS FOR THE PURPOSE OF IDENTIFYING THE LOCATION OF THE WATER RIGHT ONLY AND HAS NO INTENT TO PROVIDE DIMENSIONS OR LOCATIONS OF PROPERTY OWNERSHIP LINES.

MAP PREPARED WITH REFERENCE TO AERIAL PHOTO FROM U.S.D.A. FARM SERVICE AGENCY 2006.

SCALE

1" = 400'



MAY 31, 2007

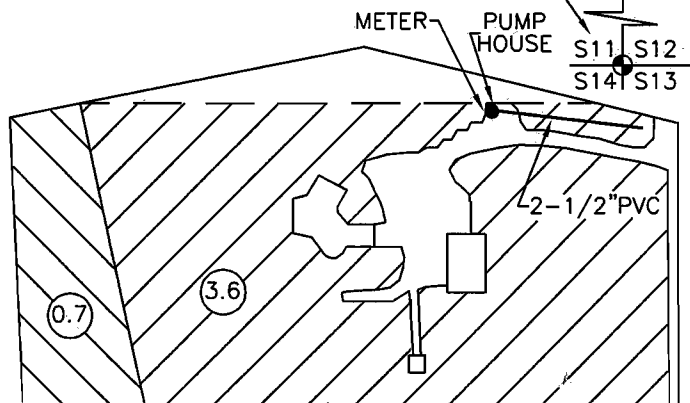

DETAIL SCALE
1" = 200'

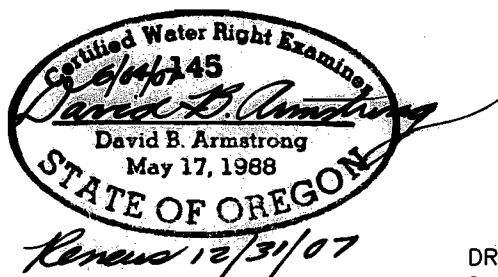

RECEIVED

JUN 07 2007

WATER RESOURCES DEPT
SALEM, OREGON

SHEET 1 OF 1
DRG. NO. 07-3090.DWG

W.O. 07-3090