

DISCLAIMER STATEMENT:

THIS MAP IS FOR THE PURPOSE OF LOCATING A WATER RIGHT ONLY AND IS NOT INTENDED TO PROVIDE LEGAL DIMENSIONS OR THE LOCATION OF PROPERTY LINES.

DISCLAIMER STATEMENT:

THIS DRAWING WAS DIGITIZED BY WESTLAKE CONSULTANTS, INC., MAY 1996 FROM EXISTING MAPS, DATED JULY 1983, REVISED JANUARY 1990, AS PROVIDED BY REED COLLEGE. IT IS FOR INFORMATION PURPOSES ONLY AND IS NOT GUARANTEED TO BE COMPLETE OR ACCURATE.



SCALE 1"=400'

TOWNSHIP 1 SOUTH
RANGE 1 EAST
SECTION 13

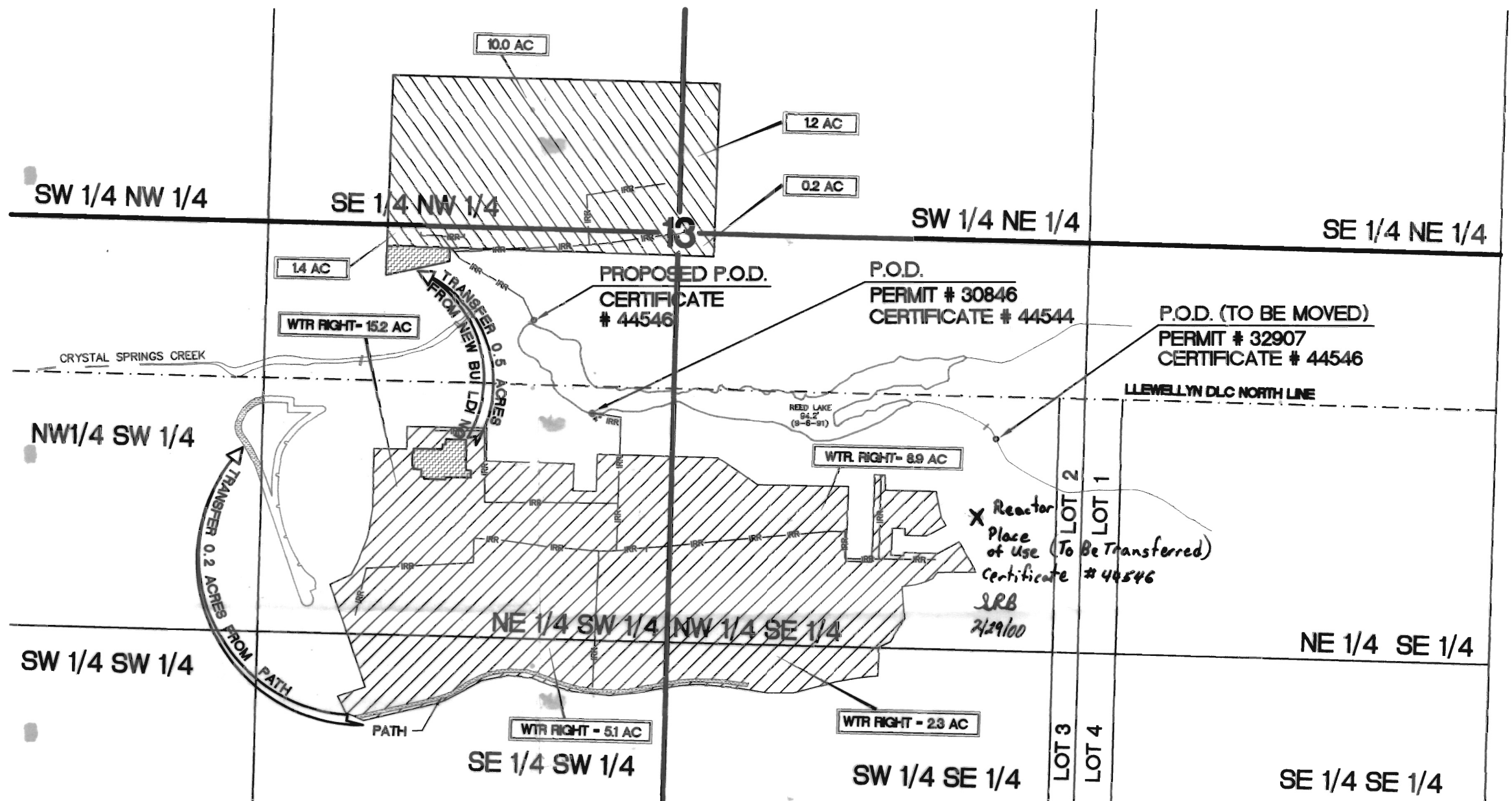



NOTES:

CERTIFICATE 44544 -

POINT OF DIVERSION IS LOCATED 200 FEET SOUTH AND 1,480 FEET EAST OF NORTHEAST CORNER OF LLEWELLYN DLC 49, ALTHOUGH THE CERTIFICATE STATES IT IS 200 FEET NORTH OF THIS POINT.

CERTIFICATE 44546 -

EXISTING POINT OF DIVERSION IS 140 FEET SOUTH AND 210 FEET WEST OF NORTHEAST CORNER OF LLEWELLYN DLC 49. PROPOSED POINT OF DIVERSION IS 215 FEET NORTH AND 1,770 FEET WEST OF NORTHEAST CORNER OF LLEWELLYN DLC 49.

-  CERTIFICATE 44544 WATER RIGHTS
-  PROPOSED AREA TO BE IRRIGATED UNDER CERTIFICATE 44546
-  CERTIFICATE 44544 WATER RIGHTS TO BE TRANSFERRED



REED COLLEGE WATER-RIGHT TRANSFER MAP FIGURE 1

DATE	12-20-99
DRAWN BY	NPF
CHECKED BY	SB
REVISIONS	
JOB NO.	997-01

WESTLAKE
CONSULTANTS INC.

ENGINEERING ♦ SURVEYING ♦ PLANNING

PACIFIC CORPORATE CENTER
15115 S.W. SEQUOIA PARKWAY, SUITE 150 (503) 684-0652
TIGARD, OREGON 97224 FAX (503) 624-0157

RECEIVED
MAR 1 2000
WATER RESOURCES DEPT.
SALEM, OREGON