

SUPERSEDING

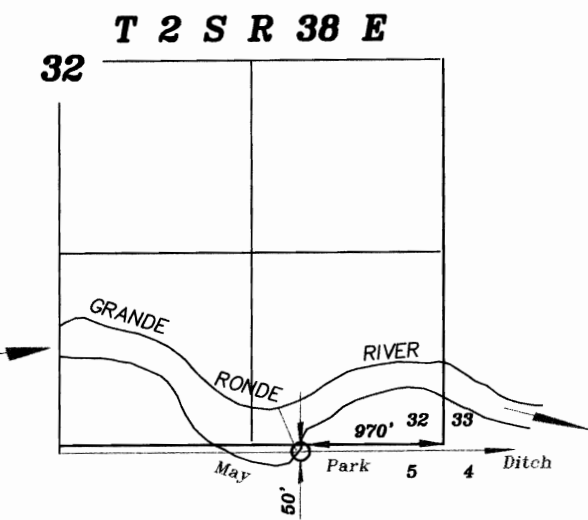

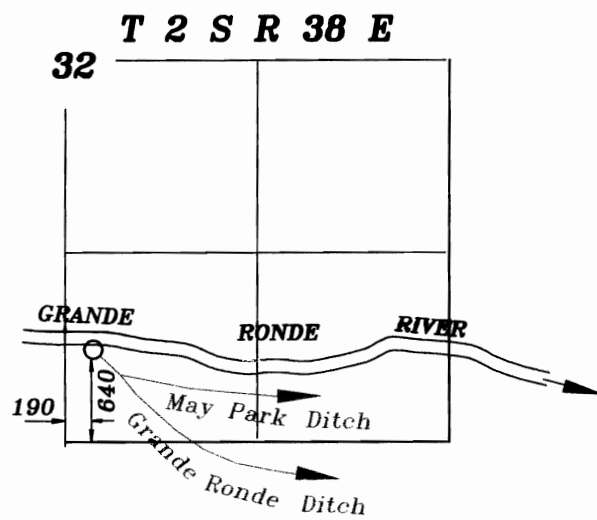

AUTHORIZED POINT OF DIVERSION

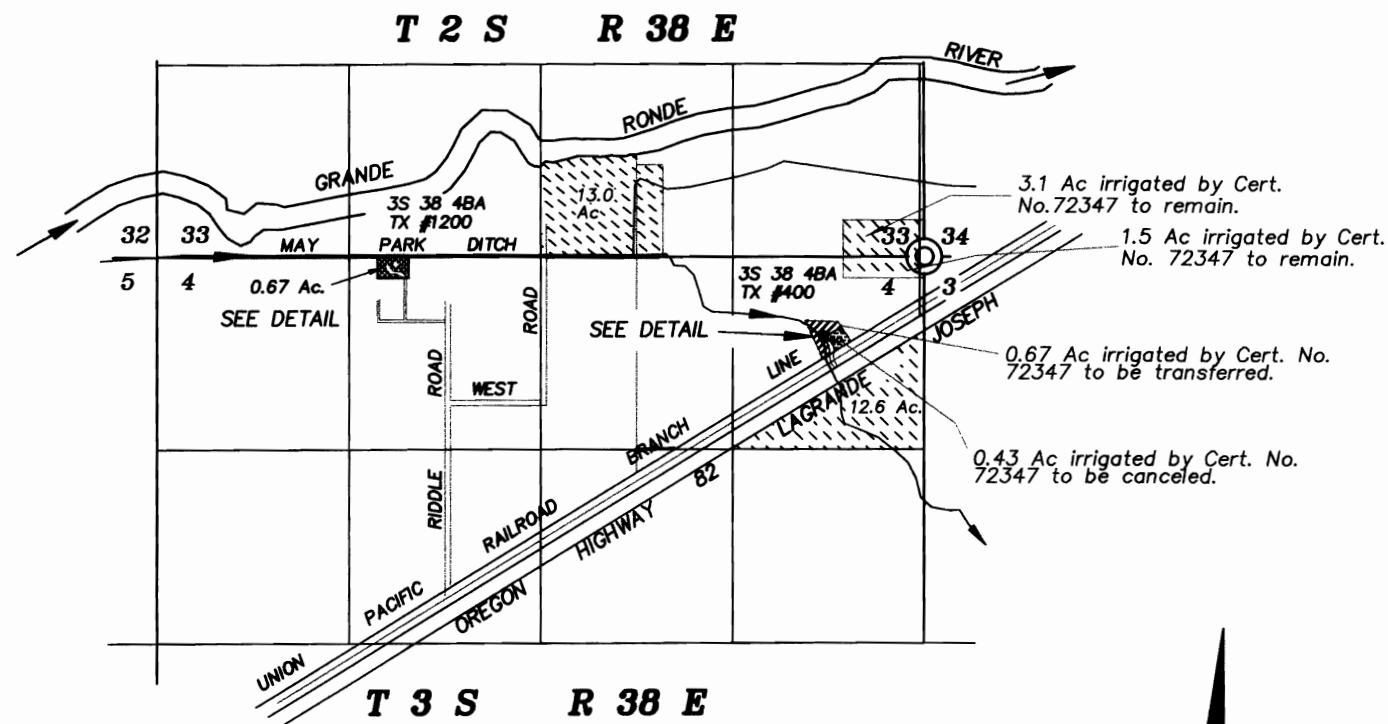

PROPOSED POINT OF DIVERSION

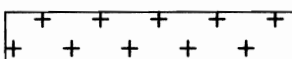

-  Lands irrigated under Certificate Number 72347 to remain in place
-  Lands irrigated under Certificate Number 72347 and supplemental water under certificate # 6193 to be transferred.
-  Lands receiving rights from Certificate Number 72347.

SCALE 1" = 1320'

NOT TO SCALE

DETAIL FOR BERGESON HOUSE

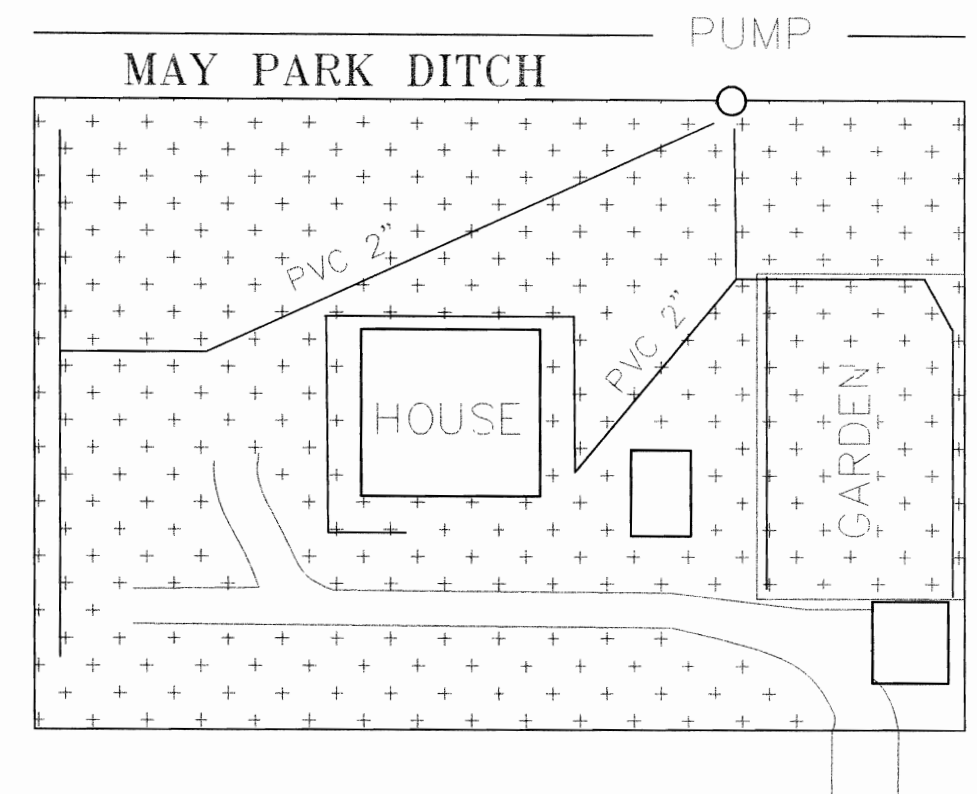

DETAIL FOR BOWEN HOUSE

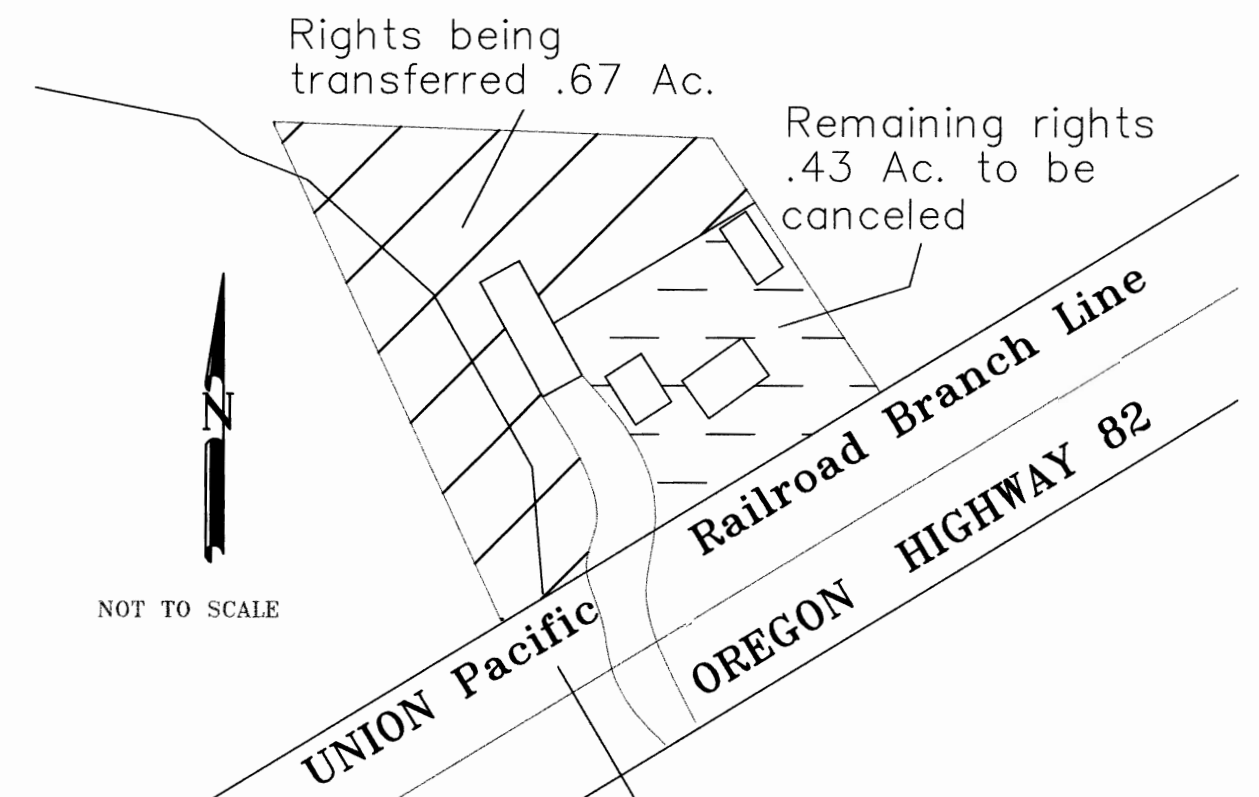

NOT TO SCALE

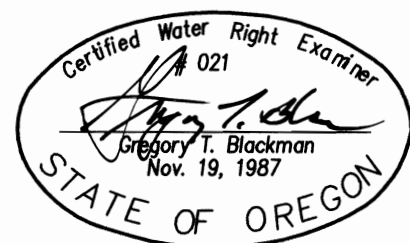

RECEIVED

WATER RESOURCES DEPT
SALEM, OREGON

NOTE: The preparation of this map was for the purpose of identifying the location of the proposed water right and has no intent to provide dimensions or location of property ownership lines. Location information shown hereon was furnished by the applicant.

SUPERSEDING
**APPLICATION MAP FOR
TRANSFER OF PLACE OF USE
AND POINT OF DIVERSION
FOR**

MIKE AND MARILYN BOWEN

BY
BAGETT - GRIFFITH & BLACKMAN
2006 ADAMS AVENUE
LAGRANDE, OREGON 97850
Revised October 4, 2000

APPLICATION NO. _____

PERMIT NUMBER _____