

**POINT OF DIVERSION TRANSFER
APPLICATION MAP FOR KEN
WERTH, LOCATED IN THE SE1/4
OF SECTION 11, T.15S., R.14E.,
W.M., CROOK COUNTY, OREGON
W.O. 02-2459-G**

T -

PREPARED FOR

KENNETH D. WERTH
JAMES F. WAMPLER
CAROL WAMPLER
WAMPLER & WERTH FARMS
2490 SW WILLIAMS RD.
POWELL BUTTE, OR 97753
(541) 923-7783

PREPARED BY

ARMSTRONG SURVEYING
& ENGINEERING, INC.
378 NE SECOND STREET
PRINEVILLE, OR 97754
(541) 447-7791

MAP NOTE

THE PREPARATION OF THIS MAP IS FOR THE PURPOSE OF IDENTIFYING THE LOCATION OF THE WATER RIGHT ONLY AND HAS NO INTENT TO PROVIDE DIMENSIONS OR LOCATIONS OF PROPERTY OWNERSHIP LINES.

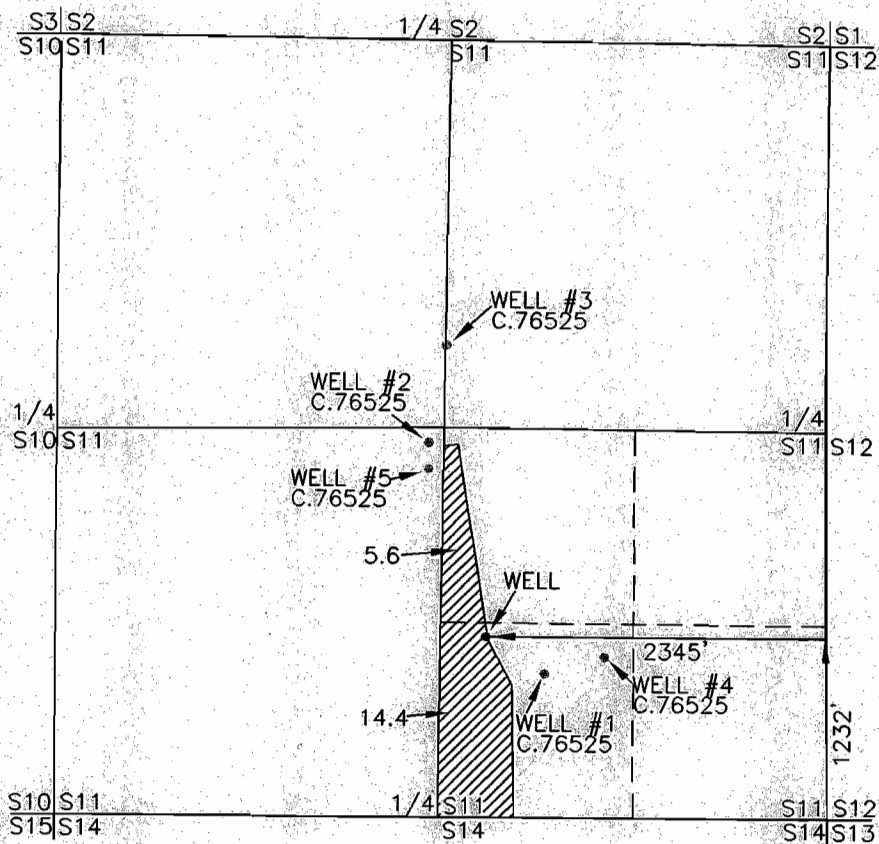

SCALE

1" = 1320'



 PRIMARY - PRIORITY DEC. 11, 1978
GROUND WATER 20.0 AC. WATER

WELL
SW1/4 SE1/4 SEC. 11
1232' NORTH & 2345' WEST
FROM SE COR. SECTION 11.

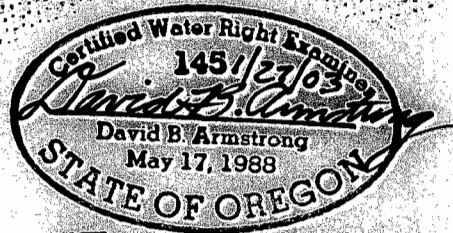

Renews 12/31/03

RECEIVED

FEB 10 2003

WATER RESOURCES DEPT.
SALEM, OREGON

DRG. NO. 02-2459.DWG

W.O. 02-2459-G

T9342