

CHARLES BLOODSWORTH WATER RIGHT TRANSFER APPLICATION MAP SECTION 30, T5N, R29E, W.M. UMATILLA COUNTY, OREGON

RECEIVED

JAN 20 2000

WATER RESOURCES DEPT
SALEM, OREGON

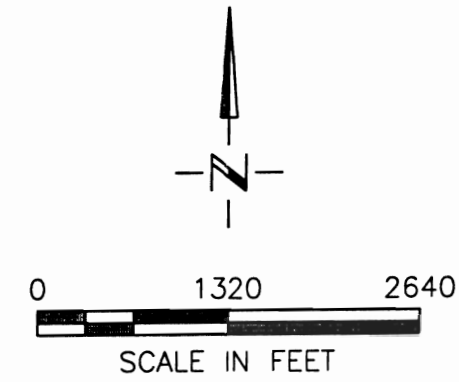
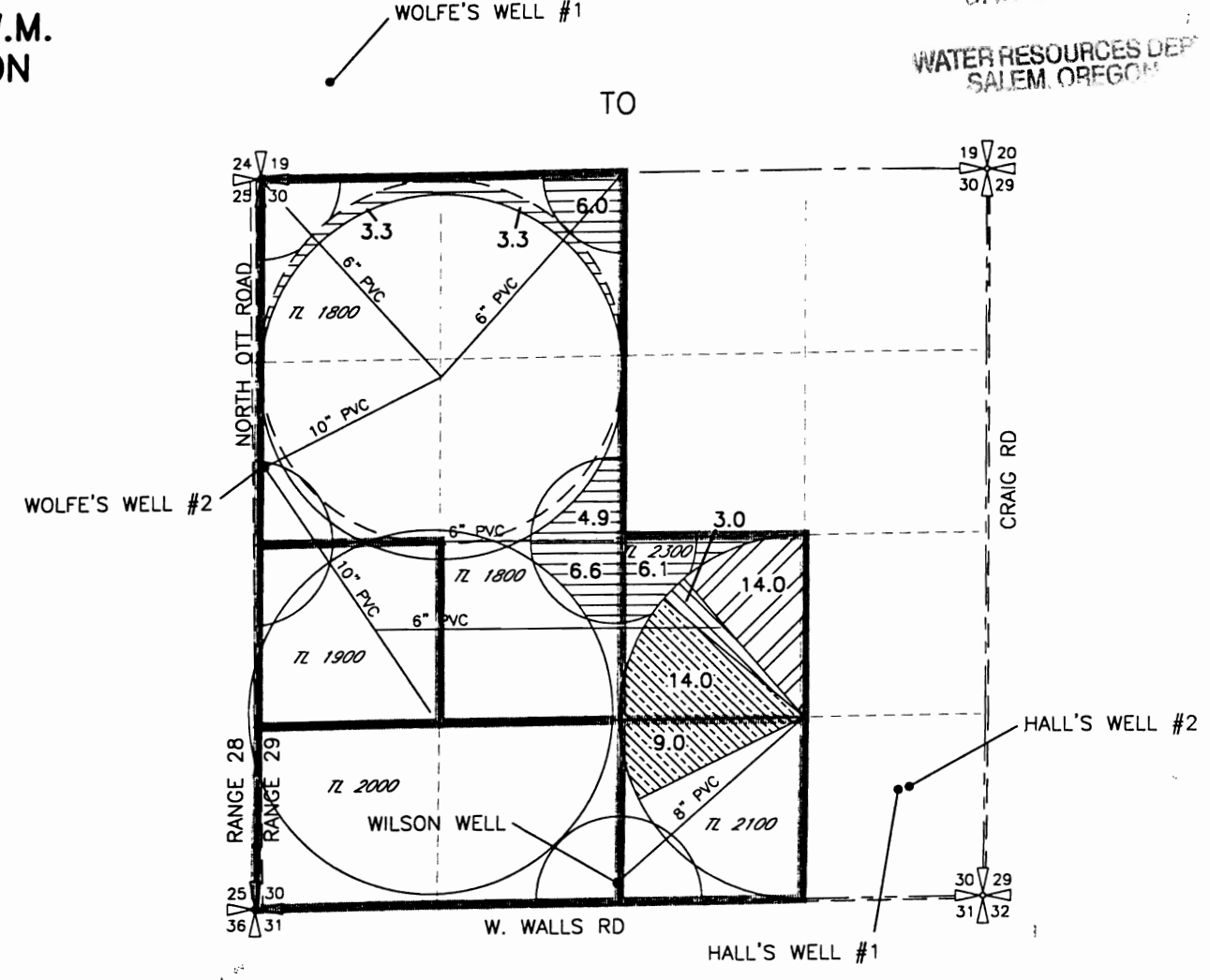
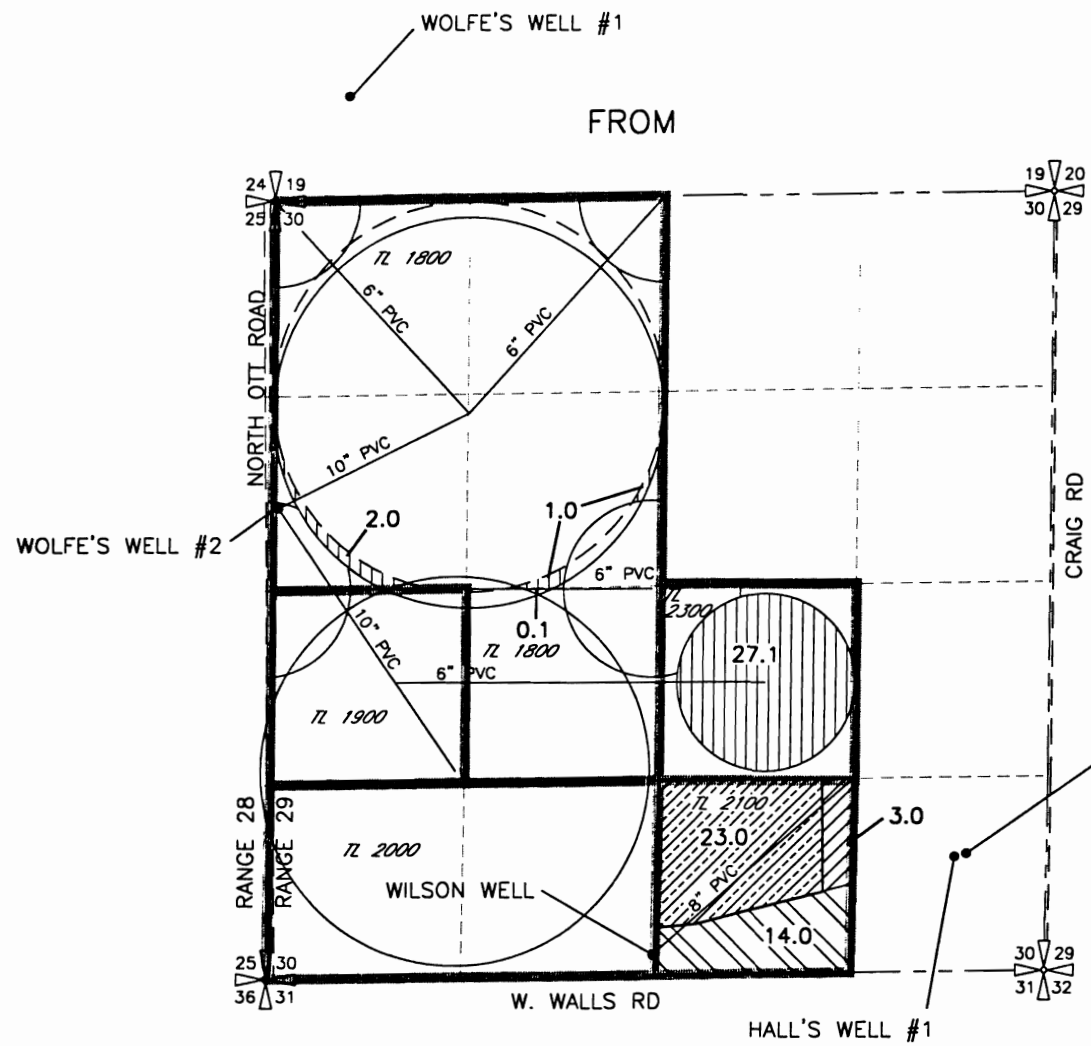

WOLFE'S WELL #1
AUTHORIZED POINT OF APPROPRIATION PERMIT G-5763
LOCATED 700' NORTH AND 510 FEET EAST FROM THE SOUTHWEST
CORNER OF SECTION 19.

WOLFE'S WELL #2
AUTHORIZED POINT OF APPROPRIATION PERMIT G-5763
LOCATED 2080' SOUTH AND 40 EAST FROM THE NORTHWEST
CORNER OF SECTION 30.

HALL'S WELL #1
AUTHORIZED POINT OF APPROPRIATION PERMIT G-4505 AND PERMIT G-2712.
LOCATED 780' NORTH AND 630' WEST FROM THE SOUTHEAST
CORNER OF SECTION 30.

HALL'S WELL #2
AUTHORIZED POINT OF APPROPRIATION PERMIT G-2712.
LOCATED 800' NORTH AND 550' WEST FROM THE SOUTHEAST
CORNER OF SECTION 30.

WILSON WELL
AUTHORIZED POINT OF APPROPRIATION PERMIT G-6249 AND
PROPOSED POINT OF APPROPRIATION FOR PERMIT G-4505 AND PERMIT
G-2712.
LOCATED 140' NORTH AND 1300' EAST FROM THE SW CORNER OF
SE1/4 SW1/4 OF SECTION 30

- | FROM | | TO | |
|------|---|----|----------------|
| | 30.2ac PRIMARY PERMIT G-5763 | | ATTACHMENT I |
| | 3.0ac PRIMARY PERMIT G-4505.
3.0ac SUPPLEMENTAL PERMIT G-6249
SHALL BE CANCELED BECAUSE THE POINT
OF DIVERSION WILL BECOME THE SAME AS
THE PRIMARY WATER RIGHT UNDER THIS
APPLICATION. | | ATTACHMENT II |
| | 14.0ac PRIMARY PERMIT G-2712.
14.0ac SUPPLEMENTAL PERMIT G-6249
SHALL BE CANCELED BECAUSE THE POINT
OF DIVERSION WILL BECOME THE SAME AS
THE PRIMARY WATER RIGHT UNDER THIS
APPLICATION. | | ATTACHMENT III |
| | 23.0ac PRIMARY PERMIT G-6249 | | ATTACHMENT IV |

T-8472

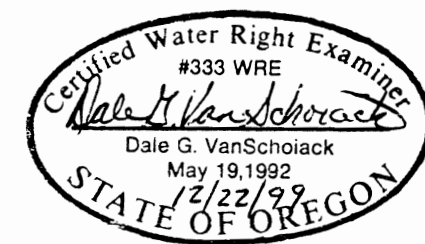

NOTE: THE PURPOSE OF THIS MAP IS TO IDENTIFY THE APPROXIMATE LOCATION OF THE WATER RIGHT. IT IS NOT INTENDED TO PROVIDE INFORMATION RELATIVE TO THE LOCATION OF PROPERTY OWNERSHIP BOUNDARY LINES.

3522BLD.DWG
3522.105
12/22/99