

HANSELL BROTHERS INC.—YEAR 2000 2YR. TEMPORARY WATER RIGHT TRANSFER

T. 4N., R.27E., W.M.
UMATILLA COUNTY, OREGON

RECEIVED

JAN 24 2000

WATER RESOURCES DEPT.
SALEM, OREGON

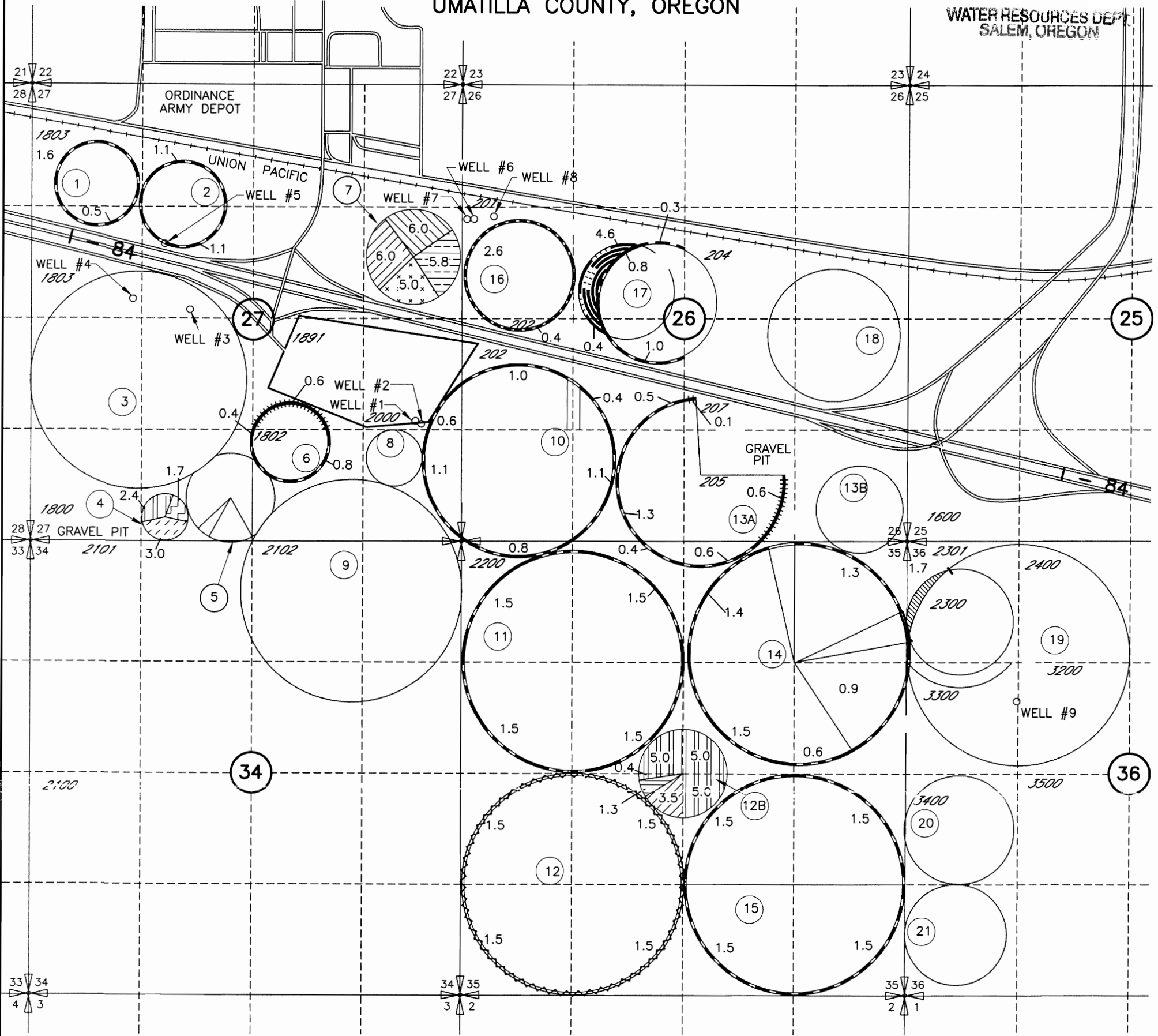

FROM	TO
	ATTACHMENT (1 AND 5) PRIMARY PERMIT G-3822 SUPPLEMENTAL PERMIT G-10505
	ATTACHMENT (1) PRIMARY PERMIT G-3822 SUPPLEMENTAL PERMIT G-10505
	ATTACHMENT (2 AND 5) PRIMARY PERMIT G-10505
	ATTACHMENT (2) PRIMARY PERMIT G-10505
	ATTACHMENT (4 AND 5) PRIMARY PERMIT G-2694
	ATTACHMENT (4 AND 5) PRIMARY PERMIT G-2694 SUPPLEMENTAL PERMIT G-10505
	ATTACHMENT (3 AND 5) PRIMARY PERMIT G-2535 SUPPLEMENTAL PERMIT G-10505
	ATTACHMENT (6 AND 5) PRIMARY PERMIT U-649 SUPPLEMENTAL PERMIT G-10505

POINTS OF APPROPRIATION

- WELL 1 LOCATED 1420'N & 490'W FROM SE COR. SEC. 27
- WELL 3 LOCATED 2740'N & 1890'E FROM SW COR. SEC. 27
- WELL 4 LOCATED 230'N & 1210'E FROM W1/4 COR. SEC. 27
- WELL 5 LOCATED 960'N & 1850'E FROM W1/4 COR. SEC. 27
- WELL 6,7 LOCATED 1130'N & 60'E FROM W1/4 COR. SEC. 26
- WELL 8 LOCATED 1160'N & 370'E FROM W1/4 COR. SEC. 26
- WELL 9 LOCATED 1884'S & 1315'E FROM NW COR. SEC. 36

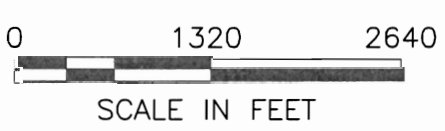

① CIRCLE NUMBER (TYPICAL)

NOTE: THE PURPOSE OF THIS MAP IS TO IDENTIFY THE APPROXIMATE LOCATION OF THE WATER RIGHT. IT IS NOT INTENDED TO PROVIDE INFORMATION RELATIVE TO THE LOCATION OF PROPERTY OWNERSHIP BOUNDARY LINES.